

Campanile '69

Digitized by the Internet Archive
in 2011 with funding from
California Lutheran University

<http://www.archive.org/details/campanile08cali>

HERE I STAND

Here I Stand
Walking the halls of existence
I knock on a door of grandeur
Expecting to find an answer
Inside a place to lie down and confort my mind
But, allas
There existed only chaos and human stench
Of hypocrisy and rashness.

I crave for the relinguishing of my soul
The quest of finding meaning.
To the dream of Freedom.
I crave to lift my self from the bedhollow of the
mole and see the kingdom of Man.





And as I walk this hall of conformity and fear
 There at the end—is and identity.
 I approach it with the speed of an oncoming storm
 Hoping that I will find it to lead me to reality,
 thought and love.

For I realize the extent of my existence
 The elevator of knowledge leads either up or down
 To uniqueness and thought of conformity, or
 It leads to knowledge and agony of expression,
 Massness, and the ecstasy of irrationality.

I stand there to make a choice
 One to Concreteness the other to Uniqueness
 Which will I choose?

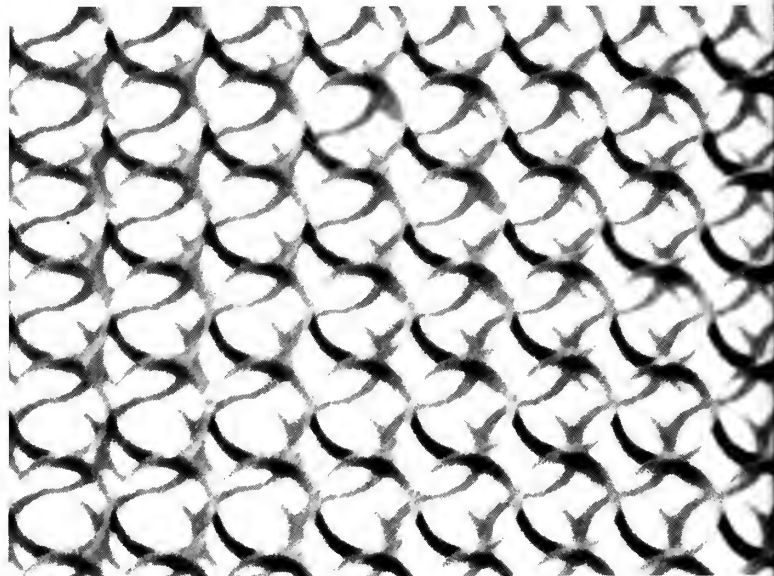

BROTHERHOOD



Will my education be a tool of mediocracy
 Working my job for the extent of money
 Or will it be —
 to original thought
 existence
 love
 peace of mind
 harmony
 Will it be the gift of knowledge or
 That of greed and parsimony.

Here I Stand, before the elevator of existence,
 The lineage of conformity wanting to go down.
 The creativity of God, knowledge, and
 The love of fellow man.

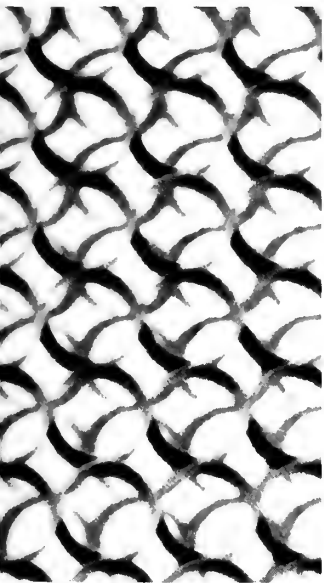

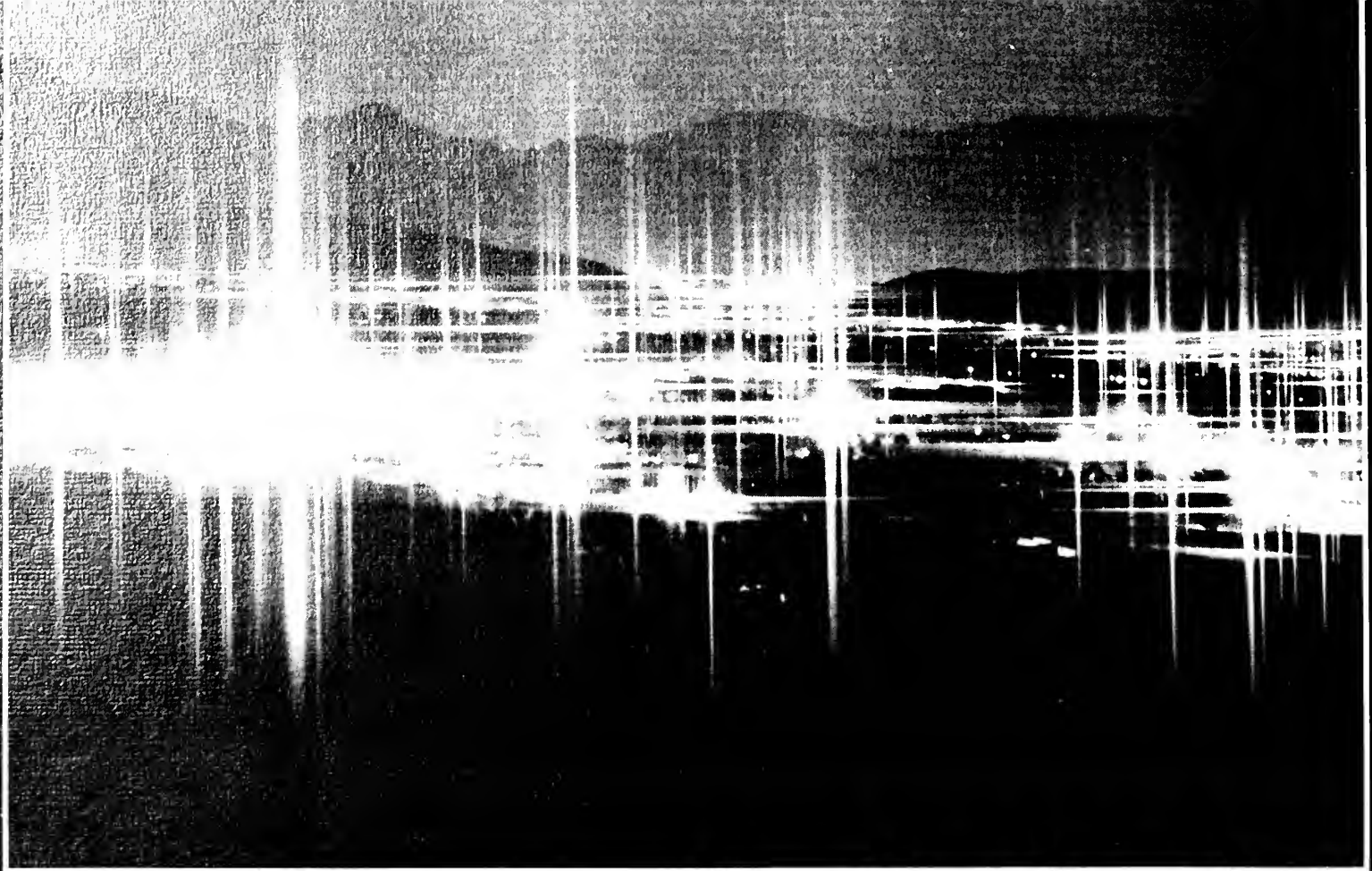

WHERE DO YOU STAND?

HERE I STAND

Here I Stand
Walking the halls of existence
I knock on a door of grandeur
Expecting to find an answer
Inside—a place to lie down and comfort my mind
But, alas
There existed only chaos and human stench
Of hypocrisy and rashness.

I crave for the relinquishing of my sole
The quest of finding meaning,
To the dream of Freedom.
I crave to lift my self from the bedhollow of the
mole and see the kingdom of Man.

And as I walk this hall of conformity and fear
There at the end—is and identity.
I approach it with the speed of an oncoming storm
Hoping that I will find it to lead me to reality,
thought and love.

For I realize the extent of my existence
The elevator of knowledge leads either up or down

To uniqueness and thought of conformity, or
It leads to knowledge and agony of expression,
Massness, and the ecstasy of irrationality.

I stand there to make a choice
One to Concreteness the other to Uniqueness
Which will I choose?

Will my education be a tool of mediocracy
Working my job for the extent of money
Or will it be—

to original thought
existence
love
peace of mind
harmony

Will it be the gift of knowledge or
That of greed and parsimony.

Here I Stand, before the elevator of existence,
The lineage of conformity wanting to go down.
The creativity of God, knowledge, and
The love of fellow man.



I would like to thank all the people that have helped with this book: Betty Bechtel, Sue Cassel, Debbie, Bob Fulenwider, Tina Elkins, Jenna Lindquist, Gary Loyd, Karen Peterson, Paulett Ratchford, Cynthia Rupp, Sally Jo Shulmistras, Dave Spurlock, Pat Sutton, Nancy Sjolie, Dennis Wellonen, Judy Wheeler, Bruce Wilcox, Jennie Williams; an additional thanks to the Development Office and to Conejo Village Camera.

A special thank you and appreciation goes to Ken Olson and Bruce Copley.

"Here I Stand" a quote from Martin Luther is a declaration that all of us must take to heart. As I think of these words I am reminded of "...giving all diligence, add to virture knowledge; and to knowledge temperance; and to temperance patience; and to patience godliness; and to godliness brotherly kindness; and to brotherly kindness charity." (11 Peter 1:5-7). We must all *make our stand!*

KENNETH OLSON
Layout Editor



BRUCE COPELEY
Photo Editor



BUTTON FROSH! A common sight during initiation as the lowly Frosh bow to the mighty KINGSMEN!



Once again the Sophomore Class rallied together to torment the poor frosh. It was a lively initiation, with moaning Frosh, and a continuous sound of "BUTTON, FROSH!"

RUN, DAVE, RUN! The lowly frosh capture the Sophomore Class President, Dave Lewis, as others look on--



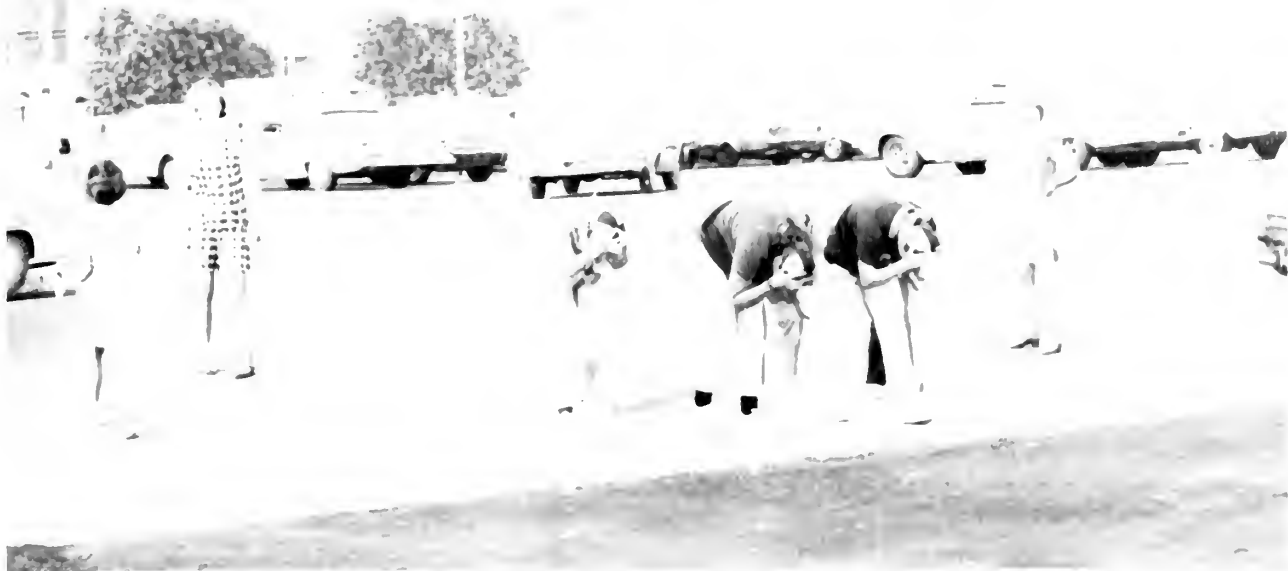

The lowly Frosh women obey mighty sophomores Eloise Olsen and Alison Montgomery



Carol Hughes and Donna Vinyard, frosh, seem to doubt the wisdom of obeying senior Ken Olson and Mr Creason.



Kathy Leach and Betty Hill

Barbara Hanson and Jackie McNitt revert back to childhood days during initiation



Freshmen eat on the patio during initiation



Miriam Jensen, Vicki Keesling, Pam Filter, Linda King, and Karen Olson form a chorus line during their initiation.

Dan Close and Roger Dokken after the Mud Football game.



A sentence is carried out during Kangaroo Court



Kangaroo Court



Kangaroo Court



At the Inquisition of the Frosh, sophomore Heather Prescott watches as Mary Hoefs, Debi Smith and Susie Struck carry out their sentence.



A chance to retaliate! Sophomores and Frosh all look alike as they scramble in the mud and dust!



Sophomore Gary Scott lends a helping hand to a mud bedraggled friend



Gentlemen! It's doubtful as they give this raving beauty the mud pack treatment.

The Frosh held their own against the Sophomores in the mud fight that was held during Frosh Initiation.



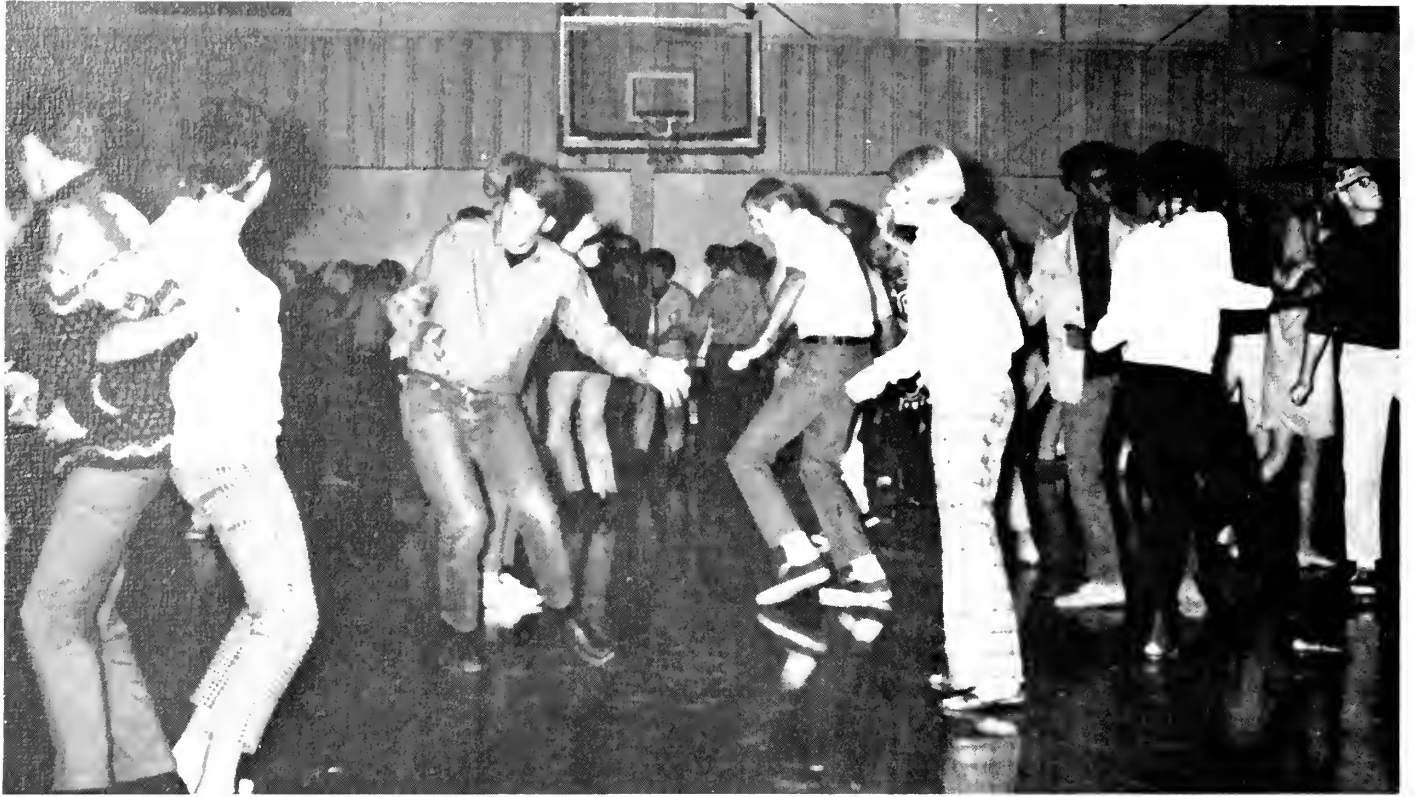

Frosh Emancipation Dance

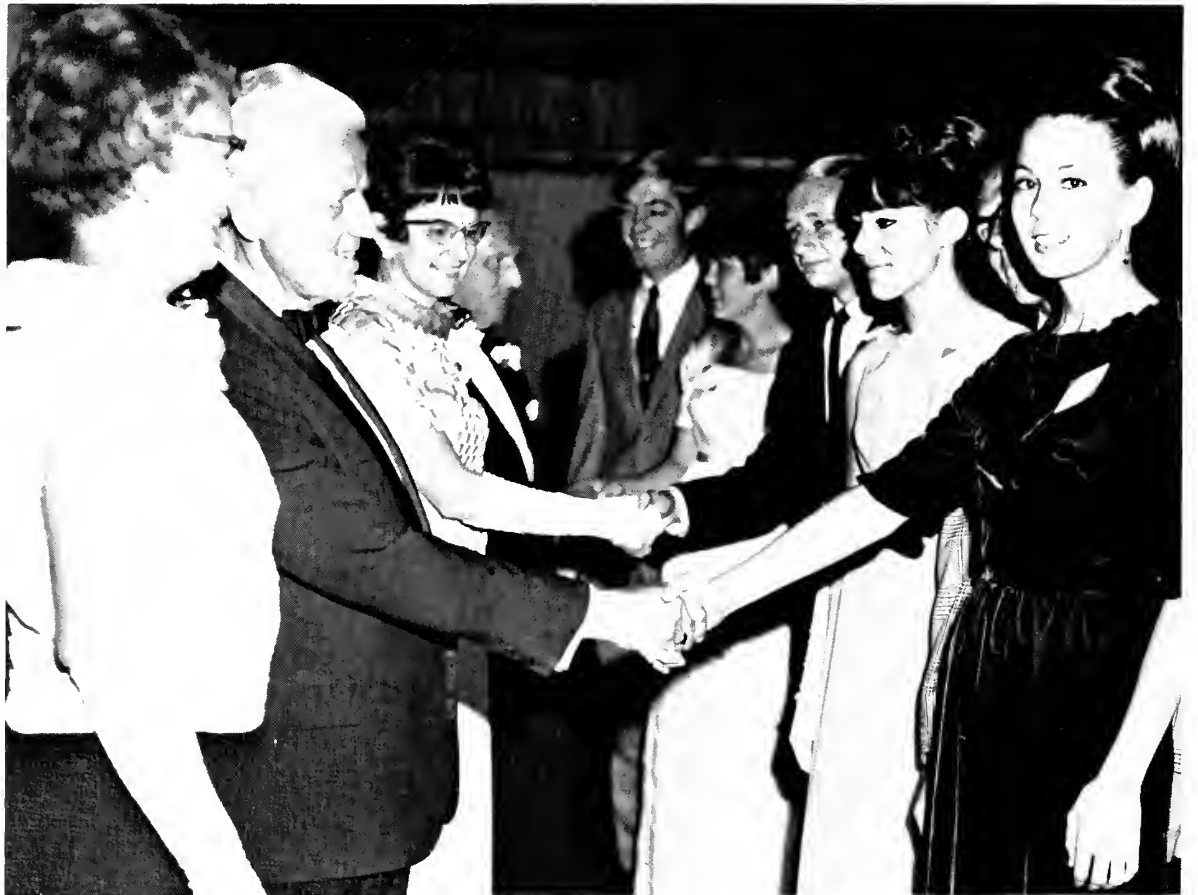

Freshmen are greeted by the Administration and Faculty at The President's Reception for Freshmen.

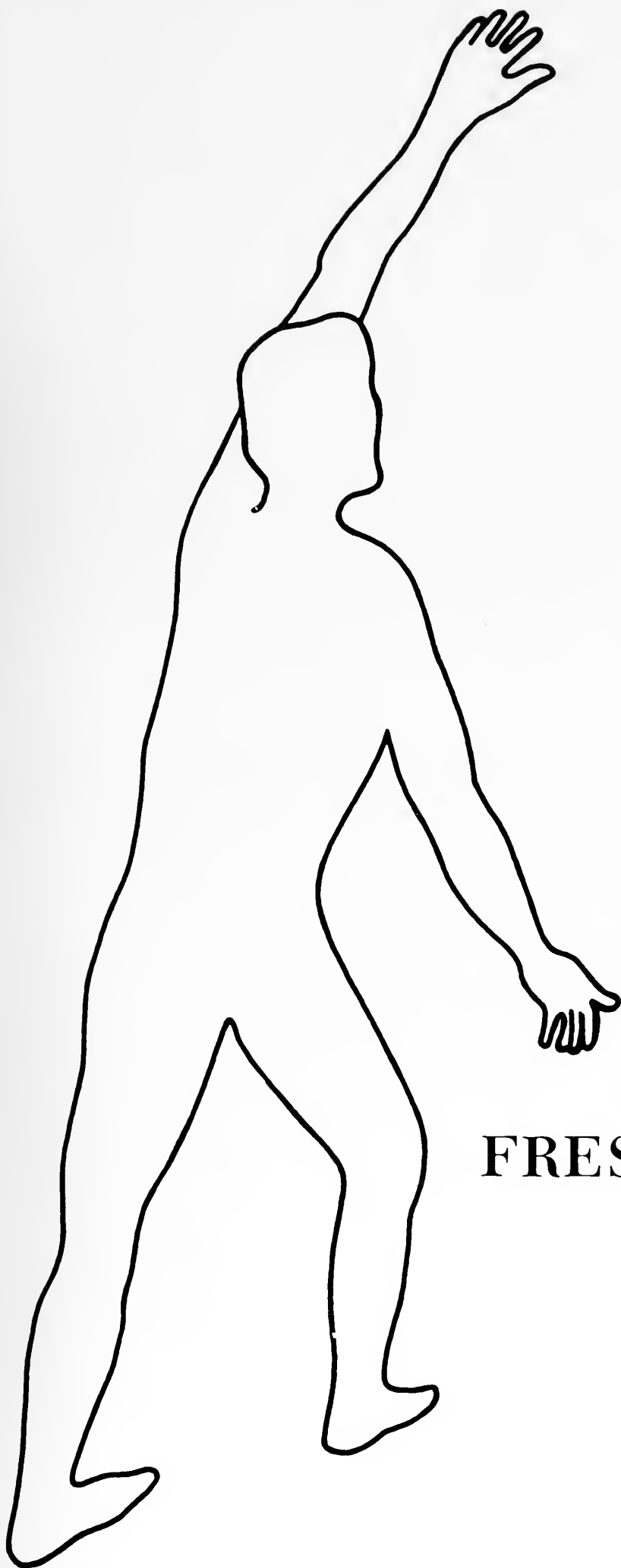

FRESHMAN CLASS



The class that showed class



*Cecil Adams
Caroline Albertson
Arnold Allen
Nanci Andersen*



*Carol Anderson
Toni Anthony
Jan Appleford
Ruth Armor*



*Sally Bartley
Marti Baum
Jane Beckmann
Diana Beene*



*Bob Belcher
Mary Bemis
Patricia Benton
Roberta Bergman*



*George Betus
Suzanne Bew
Bob Bivin
Cheryl Blake*



*Doug Bohm
Ginny Bollinger
Don Boothe
Harriet Brasch*



*Eugenie Brown
Deborah Burgess*



*William Burties
Janice Carlson*

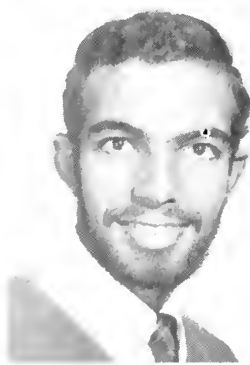

*Richard Carter
Ronald Carter
Walter Chavoor
Colleen Chow*

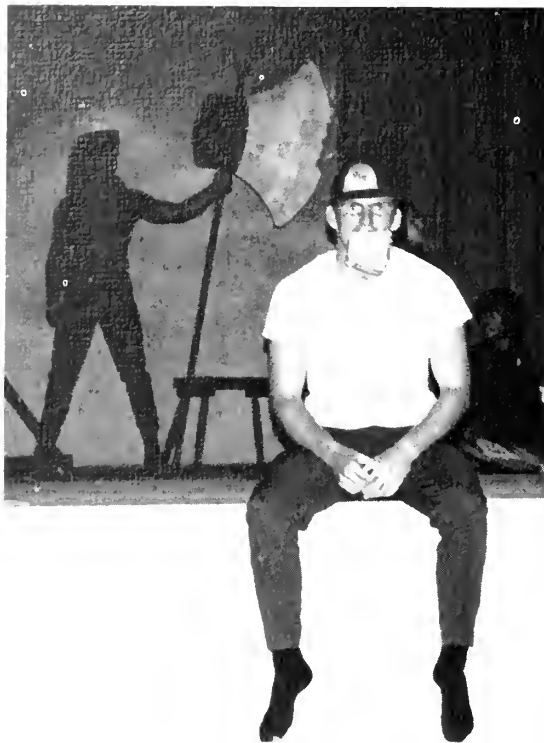

*Valerie Clarke
Rodger Collom*



*Don Crane
Judy Creighton*

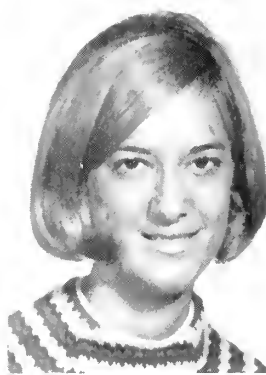
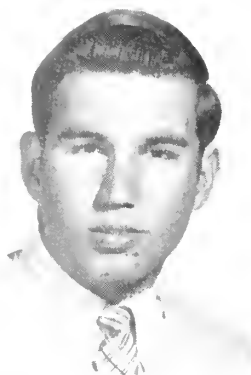

*Charles Davenport
Brenda Dickson
Dianne Dill
Mindy Dunderland*



*Nancy Dykstra
Joan Erickson
Anita Ewalt
Daniel Farley*



*Pamela Felter
Susan Finley
Barbara Fodor
Raymond Free*



*James Gage
Sylvia Gibson*



*Richard Giesbret
Nancy Golden*



*Connie Goodwin
Pauline Goodwin
Marilyn Frost
Mark Gulsrud*



*Linda Hagen
Michael Hagen
David Hall
Nancy Halverson*



*Debbie Hansen
Barbara Hanson
Mary Harding
Samuel Harris*



*Hilarie Hart
Mike Heckman
Susie Hekler
Astrid Henderson*

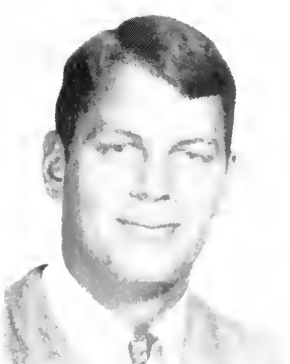

*Mary Hendricks
Tim Hengst
Ginni Hetrick
Betty Hill*



*Clarence Hitchcock
Mary Hoefs
Scott Hooper
Marilyn Hopp*



*Carol-Anne Hughes
Vicki Hughes
Mike Hunkins
Venita Jackson*



*Terrance Jaworski
Miriam Jensen
Susan Johnson
Vicki Keesling*



*Perdita Kennedy
Donald Kesler
David Kessler
Debbie Knox*



*Kris Kimball
John Kimmons
James King
Steve Koltvet*



*Kurt Krummel
Sue Kym
Christopher Lane
Linda Larson*



*Mark Lasley
Robert Leake
Adrian Lee
Terry Leone*



*Sue Lincoln
Jenna Lindquist
Carol Lockhart
Caroline Lucking*



*Carol Lund
Linda Luther
Eileen Luttrell
Sandy Madison*



*Brenda Mann
Claire Maxey
Stephanie Maxey
Gary McGinnis*



*Kevin McGirr
Debbie McNeill*



*Lynn Miller
Steven Miller*



*Dianne Moen
Larry Mohler*



*Matt Montgomery
Lorraine Munich*

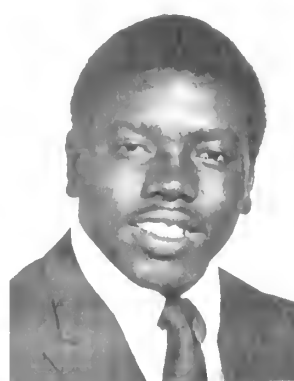
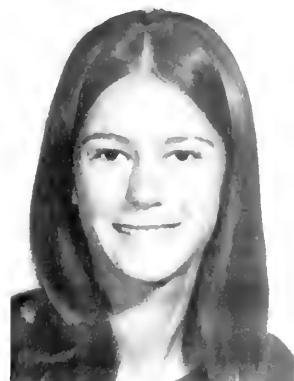

*Arlene Nardolillo
Steve Nelson
Margaret Nickels
Douglas Oden*



*Cathy Oller
Jim Olson
Karen Olson
Lyndell Olson*



*Sylvia Ottemoeller
Becky Overton
Kristi Owen
Melinda Owens*

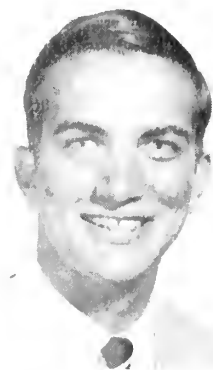

*Sharon Paut
Thomas Petelin
Karen Peterson
Nancy Pingree*



*Jeff Quentmeyer
Maren Radke
Roxanne Ree
Leroy Rehrr*



*Aloha Renwick
John Riutzel
Chuck Robles
Sandi Roth*

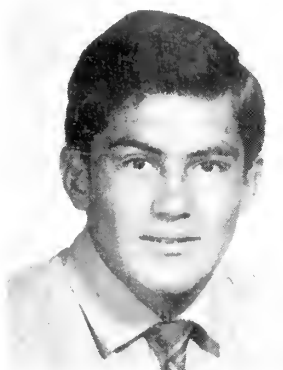

*Raul Rubalcava
John Rudat
Wendy Ruland
Naomi Rygh*



*Gene Scheffler
Susan Scott
Anne Sedlacek
Karl Sense*



*Paula Simmons
Debi Smith
Melanie Smith
Christine Snortum*



*Mona Soderstrom
Sandy Souther
Pamela Stage
Sally Steffen*



*Ed Stillian
Nancy Stockinger
John Strawder
Susan Struck*



*Sharon Sugahara
Claudia Terry
Dennis Thayer
Pennie Thomas*



*Terry Thomas
Shannon Thompson
Dave Tollefson
Stephanie Torgerson*



*Darlene Turner
Donna Vinyard
Jim Fosseler
Roger Walck*



*Carol Walker
William Walpole
Pam Welton
Ronald Werner*



*John Westling
Sheila Westfall
Nancy White
Margo Whitney*



*Randy Wieman
Elizabeth Willcockson
Richard Williams
Steven Williams*



*James Wilson
Kenneth Wright
Yvonne Young*

Sadie-
Hawkins
Dance



George - Sharp
Hypnotist





The Reverend Malchom Boyd, the famous night club priest.



Steve Gunn sings the ballad of the Kingsmen.



Queen Sue Templeton and her reigning court of princesses.



Mike O'Donnell, the Kingsman mascot escorts Queen Sue.



Final painting touches are put on the long ship.

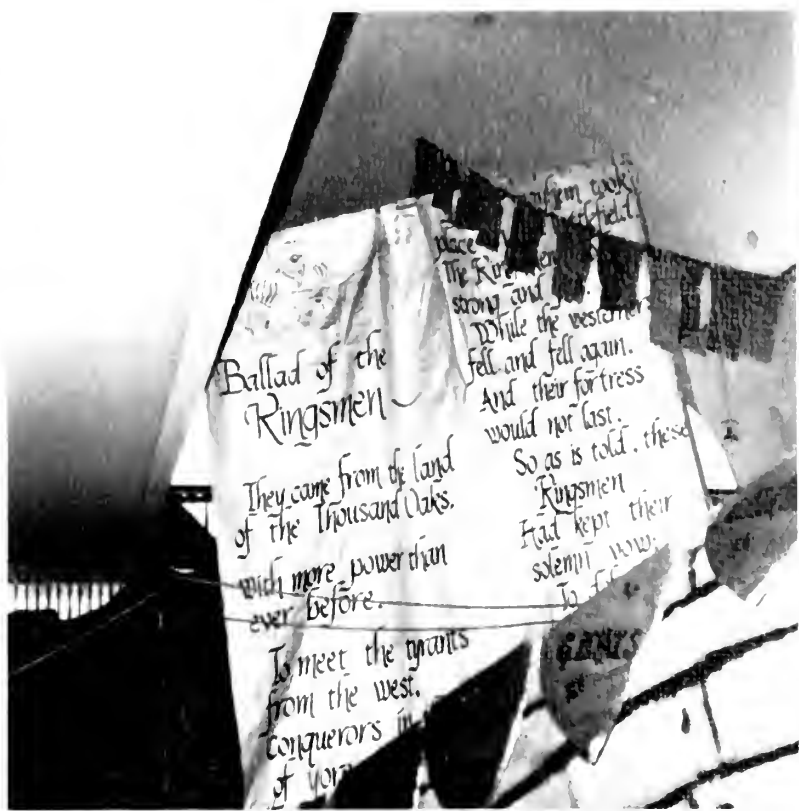

Our "Ballad of the Kingsmen."



Don Sylvester, and Rex Baumgartner help to put the frame of the longship together.



Gary Diffelfson, Don, Andy Garman, and Carl Clark were all contributors to the completion of Mount Clef foyer into a prize winning ensemble of viking history.



The famous Clara Ward Gospel Singers added a lot of spice to the evenings festivities in the making of a great 1968-69 Homecoming.



The Senior contribution to the cart race looked impressive, but mechanical problems hindered its performance to say the least.



Mud football anyone?

And the Kingsmen march forward



Queen Sue escorted by Freshman class President, Ray Freeze.



Mount Clef's award winning viking ship at its completion.



Queen Sue at the beginning of the half-time festivities of the CLC versus Cal Western Homecoming Game.

The women of both dorms worked long and hard hours in the attempt to make their particular dorms nice enough to win the homecoming prize for the best looking foyer, and the most creative presentation of the homecoming theme.



Whose peeking?



Our women do nice work!



Sticks and stones may break their bones, but work will never hurt them.



Princess-Darlene Alley



Princess-Julie Menzies



Queen-Sue Templeton



Princess-Diane Peterson



Princess-Nancy Soderberg

The Homecoming Queen

And Her Court

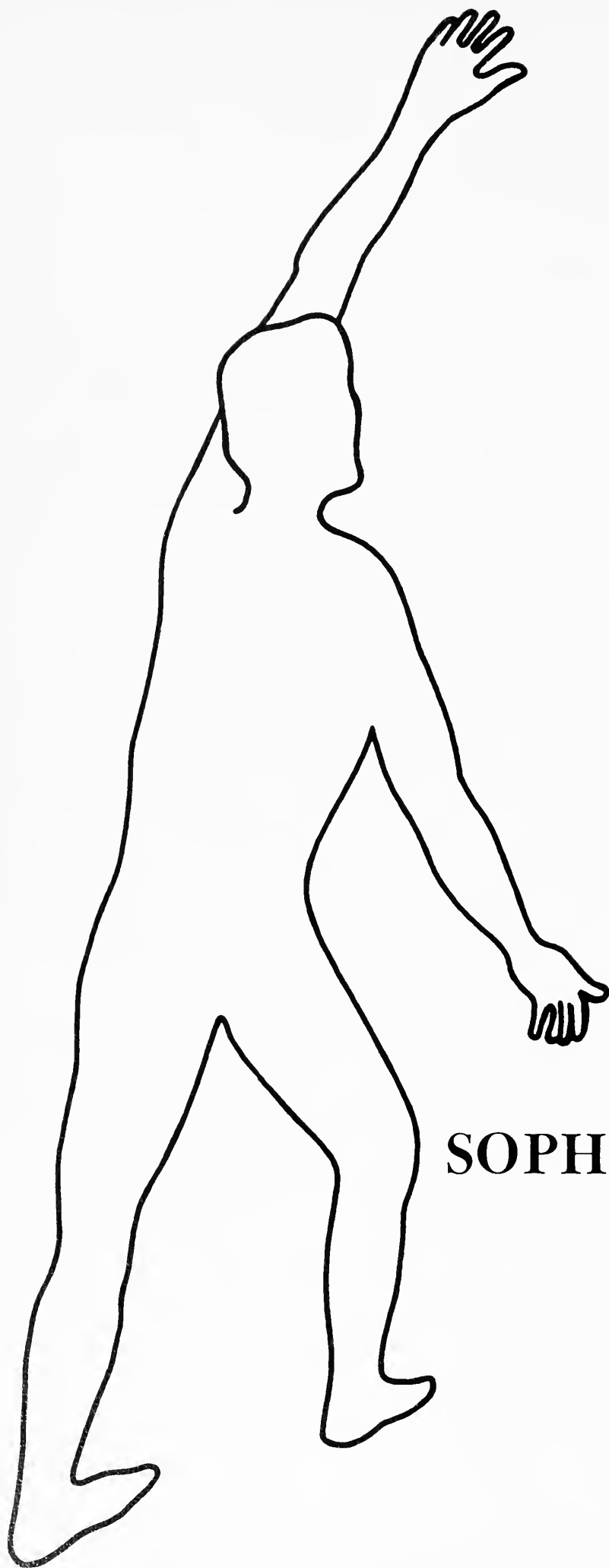

SOPHOMORE CLASS



Student march to the manger



The faculty and their children singing a traditional charol



Adam Clayton Powell presented a speech to the students of CLC on the topic of "Black Power" and what it means today in our world of turmoil and strife concerning the racial problems that face all of America and the inhabitants within it's borders.

Adam Clayton Powell was well appreciated by the students and faculty of California Lutheran, but it would seem that many members of the college's constituency did not feel that Adam Clayton Powell offered the right type of atmosphere to the college. It is to bad that all these people were so mistaken and misinformed.





Congressman Teague from the 23rd Congressional District of California came to California Lutheran College and presented a short talk on the advantages of his re-election to his Congressional seat of office. Most of his talk was based on those things that he has done in the past for the constituents in his district, and those things that he proposes to continue to do if he were to be re-elected.



Here Dr. Tseng, the Chairman of CLC's Political Science Department, is seen greeting the admirable Congressman Teague following Mr. Teague's presentation



Sophomore class officers. Seated: President Dave Lewis, Standing Left To Right: Monique McInnis, Secretary; Reggie Henry, Vice-President, Vicki Downs, Treasurer.



*Charles Aden
Becky Anderson
Rob Anderson
Wendy Aronsen*



*Frank Baker
Gwen Behrens
Penny Berkeley
Donna Black*



*Kathy Boer
Laura Borman
Kay Bornemann
Suzy Boss*



*Larry Bozer
Kathleen Briones
Orville Brocker
Cynthia Buckpitt*



*Nancy Bull
Stephen Bull
Carole Bullock
Greg Burton*



*Carol Busse
Bruce Carlson
James Caton
Ruth Cederstrom*



*Dan Close
Luther Creed*



*Diane Creighton
Larry Crouch*



*Virginia DeKruif
Kerry Denman
Vicki Downs
Linda Eckert*

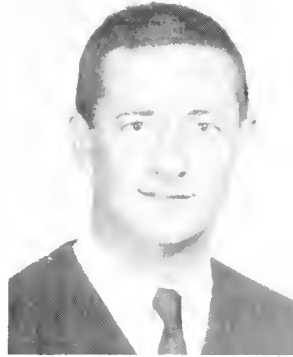

*Mark Eichman
Patricia Eison*

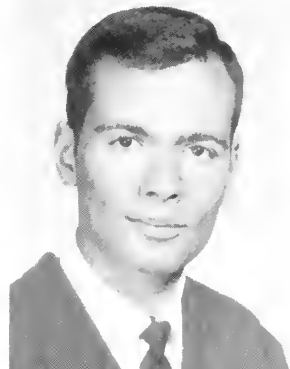

*Janice Elmore
Wayne Emerson*



*Martin Ensberg
Sande Evenson
Diana Ficke
Donna Grewe*



*Rebecca Gronvold
Ed Grose
Will Hall
Jerry Hansen*



*Tracy Harbur
Kathleen Harman
Elaine Hendrickson
Reginald Henry*



*Chris Hirahara
Jim Hoffacker*



*Don Hossler
Rhoda Howell*

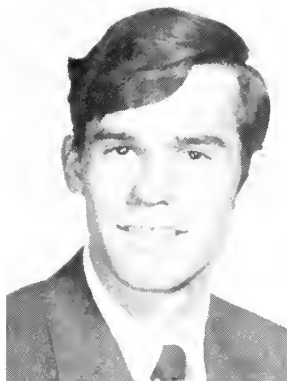

*Susie Hurd
Douglas Hurley
Tom Ingvaldstad
Timothy Iverson*



*Karen Jacobsen
Karen Jensen
Deborah Johnson
Arlene Jorgensen*



*Penny Keuser
Vic Kindsvatter
Linda King
Sandy Kitts*



*Mary Ann Knutson
Gary Kraber
Dave Kronberg
Arlinda Launder*



*Rocki Lawson
Cyndia Leber
R. David Lewis
Susan Lindquist*

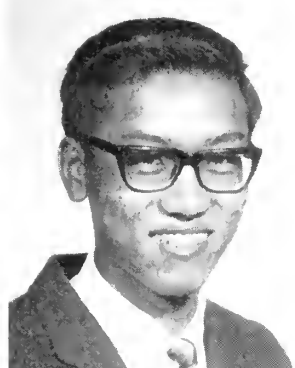

*Donna Linnerson
Kong Lo
Lyn McConaughy
Monique McInnis*



*Barbara McQueen
Barbara Merrill
Deborah Miggins
Melinda Miller*



*Randall Moon
Marianne Monson
Alison Montgomery
Robert Murray*



*Bruce Norby
Christine Oliver
Cheryl Olson
Eloise Olson*



*Robert Olson
Laura Oviatt
Rita Pearson
Randall Peck*

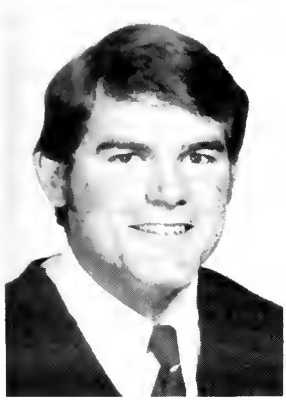

*Robert Pileg
Heather Prescott
Pamela Quimby
Kathi Renman*



*Michael Riley
Susan Roberts
Chris Rogers
Linda Roush*



*Shirley Rubin
Chris Rullman
Dayonda Rupley
Cynthia Rupp*

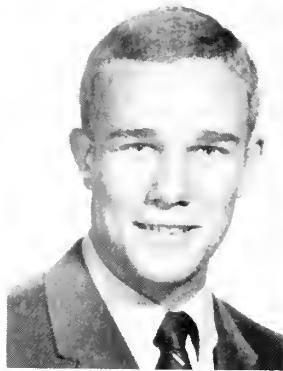

*Dorothy Satrum
Deborah Schibler
Gary Scott
Sandra Segale*

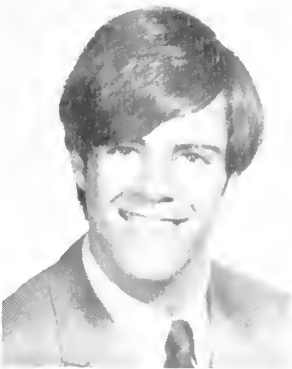

*Robert Sexton
Diane Short
Joyce Siemens
Nancy Sjolie*



*Jennifer Smoother
Terry Sonner
Stephen Sontum
Robyn Stewart*



*Charles Stoops
John Stotler
Judith Tate
Beverley Templeton*



*Christine Thayer
Julian Tillman
Ann Tolo
Joanne Tonner*



*Kathleen Torgerson
Marilyn Ubben
Tim Van Buskirk
Douglas Warneke*

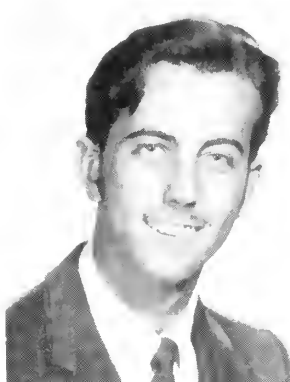

*Lauren Wesley
Albert Wickersham
Dean Wilkinson
Liz Winter*



*Christine Wood
Jim Wright*



*Walter Young
Irva Yu*



Welcome all you Mothers!

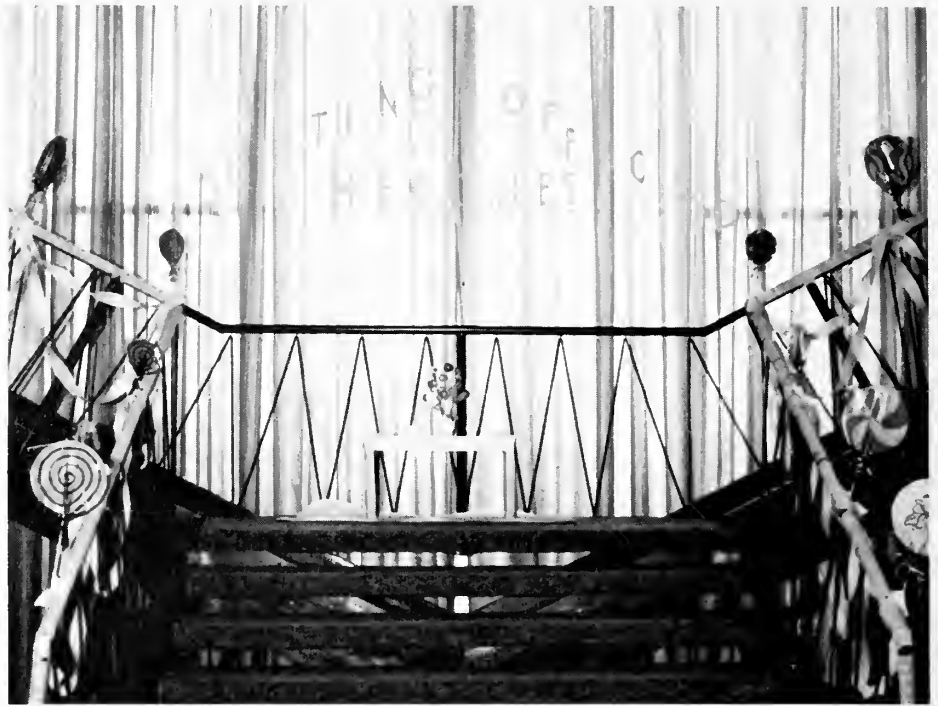

Roses are red, and violets are blue.





That's what men like, are mothers who always think and act young.



Fashions from the "tea and fashion show" highlighted the last day of the Mother's weekend stay at CLC for another year.

THE NIGHT THE LIGHTS WENT OUT



Roman candles and extra large sprinklers.





Everybody's doin' the CLC Stomp. What! No Gator Line?



Now here's a group right off the farm all dressed up in their finest for the big dance. Marsha Otsea, John Embree, Dave Festerling, Debie Schibler, Mike O'Donnell and Sue Templeton.



*Shirley Hartwig
Senior maiden*

*Denise McMullen
Junior maiden*

*Mary Hoels
Freshman maiden*



CLC women sing their tribute to the Christ child.



Willie Ware, Doug Hurley, and Adrian Lee from a scene in Pantagleize

PANTAGLEIZE



Monique McInnis puts a rather strong grip on Phil Randall's neck to express her anger



*Willie Ware, Richard Bontems, and Gary Odom were prominent figures in the trial scene from *Pentagize**



Orin Wise peaks through the supposed tree to give Phil Randall a word of warning



Anita Ewalt, Colleen Renwick, Jerelyn Johnson, and Lynda Depew portrayed four of the Kings admirers in the play entitled "Royal Gambit".

ROYAL GAMBIT



Pat Owen, and Brodie Bricky were the two feature actors throughout the play.



Lynda Rollins and Mary Hoejs from a scene of "Sound of Music"



Don Haskell and Jerelyn Johnson portrayed a loving couple in the play



SOUND OF MUSIC

Mary Hoejs and Julie Feiring portrayed themselves as two of the older children in the family

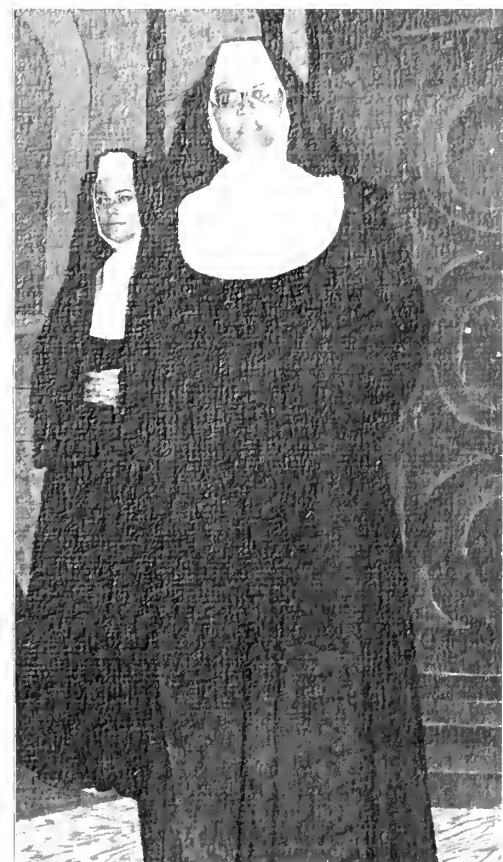

Bonnie Bloom as a nun?



The children did an outstanding job in the play



Linda Rollins was up to par with her great and always beautiful voice



Linda Rollins and Roberta Johnson were up to fun and games in this particular scene



Phil Randall is seen here trying to impress the youngsters.

In this scene Mary Hoefs was literally swept right off her feet.



1969 California Lutheran College Concert Choir



*"We should have taken
our seasick pills."*

San Francisco Bay



One of the many sights seen on the Concert Tour.





Above: "It's been a hairy trip." Top Right: "I said I wanted a lower berth---but this..." Right: Kingsmen Quartet. (Left to Right) John Tollefson, Roger Smith, Jim Wilbur, Lee Ruud.





Introducing our Chief Idiot

Hearst Castle



"We're starved!"

State Capitol



Touring Sacramento



"It's almost showtime."

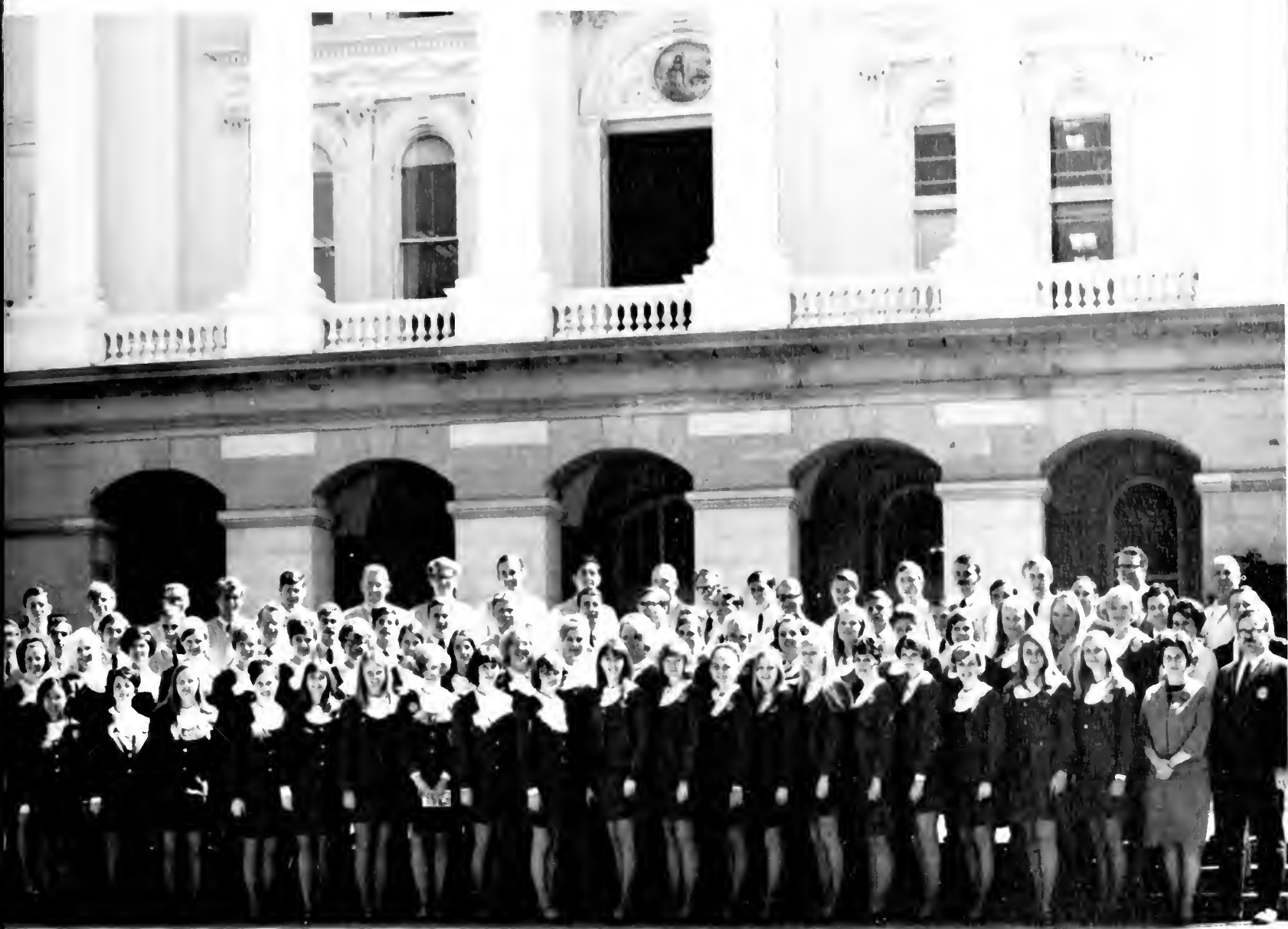

1969 Touring Group

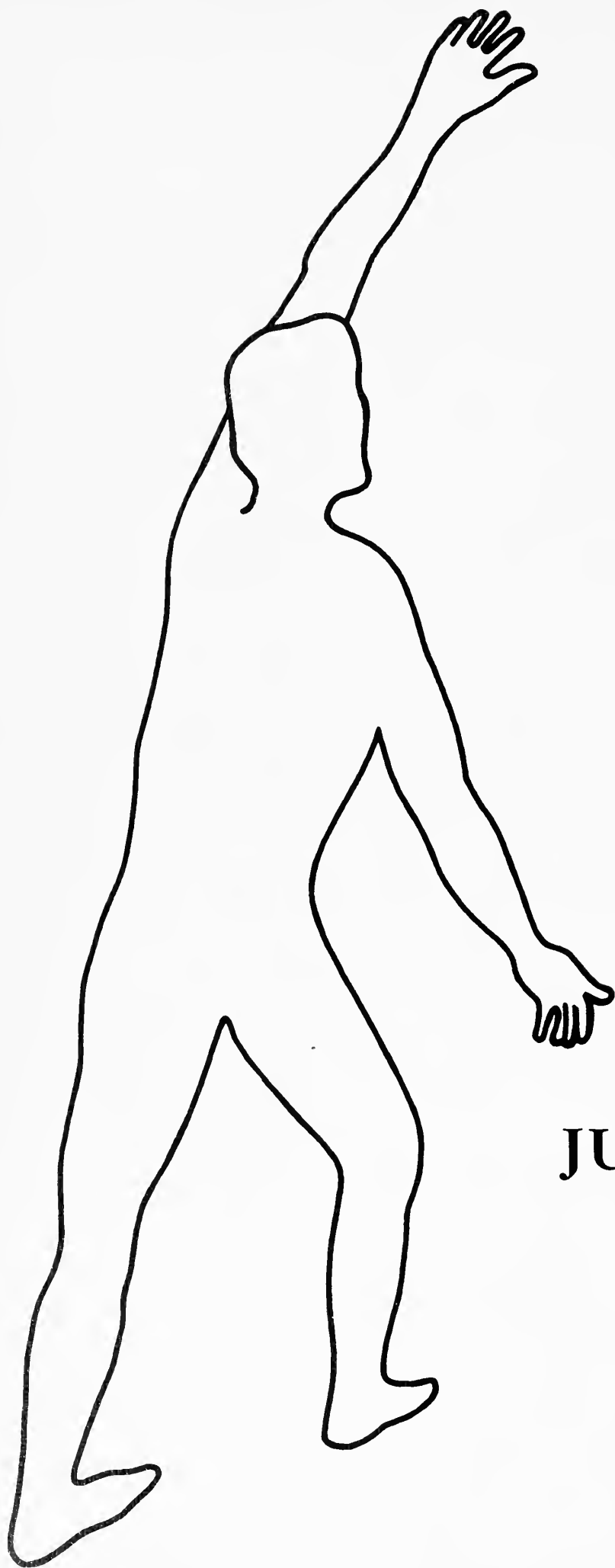

JUNIOR CLASS



John Embree and Marsha Otsea were chosen as "Little Abner" and "Daisy May" at the Sadie Hawkins dance.



*Marilyn Axley
Kathi Baumeister
Betty Bechtel
Paul Belgum*



*Bruce Benson
Bonnie Blume
Felicia Bortner
James Bostwick*



*Bill Bowers
Bonnie Bright
Adele Broas
Gail Carlson*



*Nicholine Carlson
Stephen Clem
Edith Close
Rowald Conner*



*Christine Cooke
Pamela Dalessi
Lynda Depew
John Dillon*



*Rick Doig
Debby Dreis
Harry Drummond
Mary Dversdall*



*Gary Echols
Chris Elkins*



*Tina Elkins
Alicia Elliott*



*John Embree
Linda Farrah
Julie Leirne
William Fisher*



*Andrew Garman
Linda Gawthorne*



*Scott Gordon
Paul Gulsrud*



*Roberta Hage
John Hinton
Miriam Hoffmann
Kathy Hooper*



*Petrecia Hovey
Heidi Iverson
David Johnson
Janet Johnson*



*Jerelyn Johnson
Martha Klingbeil
Scott Knight
Cathy Korstad*



*Shirley Krum
Ted Labahn*



*Charles LaGamma
Grace Larsen
Linda Lewis*



*Nancy Lovell
Carmel Maitland
Sandra Martinson
Ted Masters*



*Denise McMullen
Kristie Mills
T. Scott Minke
Paula Morgan*



*Jack Muschell
Frank Nausin
Claudia Nelson
Michael O'Donnell*



*Karin Olsen
Mary Ann Olson
Lane Ongstad
Andre Opsal*

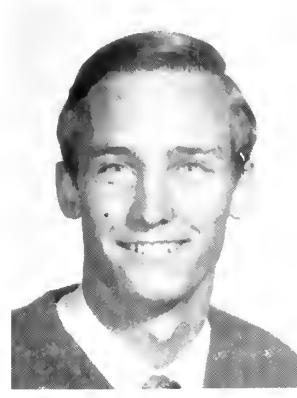

*Marsha Otsea
Chris Peters
Jeanne Peterson
Randall Phares*

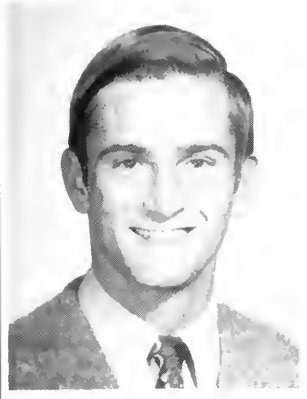

*Tim Pinkney
Terry Rakow
Paulette Ratchford
Cheryl Raught*



*Gerald S. Rea
Philip Reitan
Rita Rhodes
David Riach*

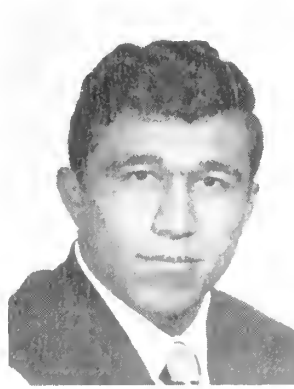

*Robert Riede
Jane Riley
Michael Rodriguez
Lynda Rollins*



Cathy Roman



Carol Roosen



*Steve Rosemary
Eilene Schaefer
Linda Schaller
Jeannette Schlag*



*Pat Shinn
Sherry Shipstead
Allen Siverson
Gwen Slocum*



*Roger Smith
Allan Spies
Margie Stokes
Joan Strader*



*Kay Strawder
Linda Sullivan
Linda Sutton
Kathleen Terry*

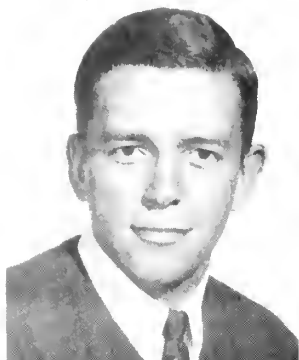
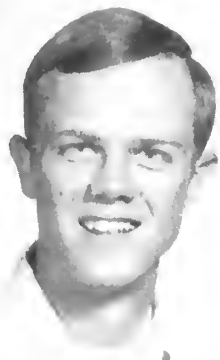

*Jonathan Thompson
John Tollefson
Dorothy Tompkins
Paul Torgerson*

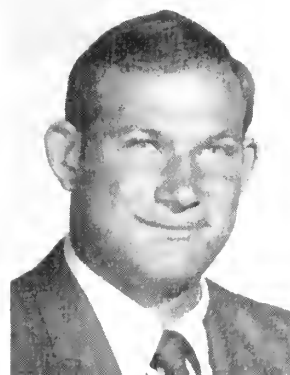

Bob Turzian



Robert Urbach



*Norman VanDalsem
Chris Walker
Linda Walmsley
Mark Wangness*



*Jill Weblemoe
Judy Wheeler
Ginny Williams
LaRita Wills*



*Judy Wipf
Jan Yakos
LuPaulette Young
Patricia Young*



*Lorrie Zimmerman
Douglas Zurek*

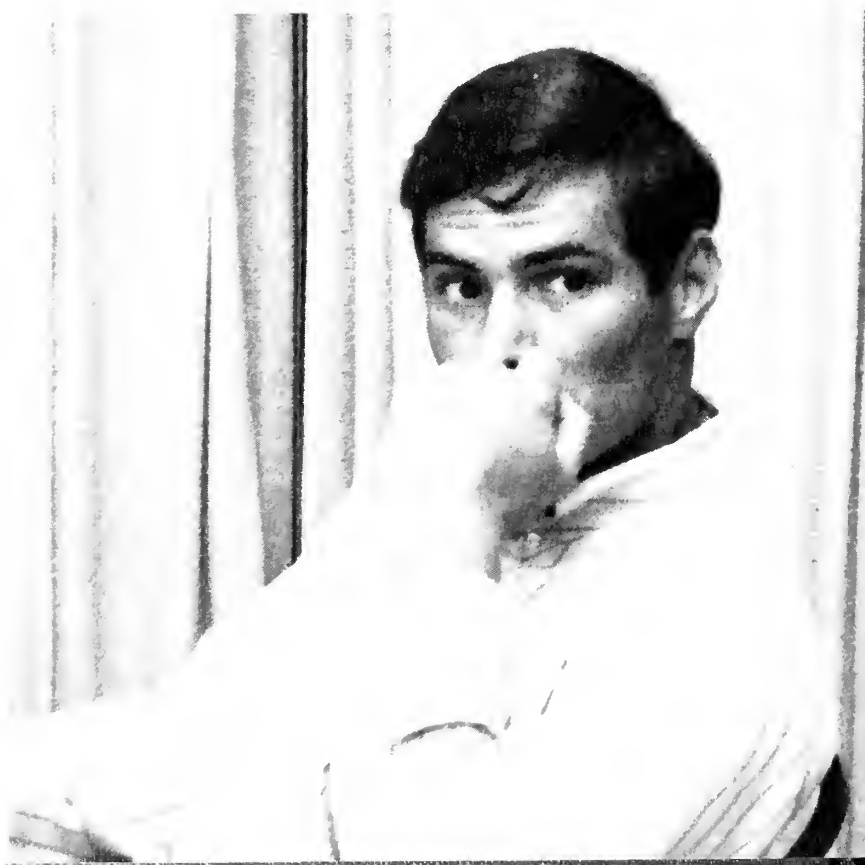



Nice shot Pam!



Pam Simpson moves toward the basket for another score. Sandy Kitts and Mary Ann Knutson get ready to rebound in the case that Pam's shot does not reach its mark.



Sandy Kitts and Mary Ann Knutson get ready to rebound in the case that Pam's shot does not reach its mark.



Spring quarter marked the final portion of the academic year in which Mr. Creason would be at CLC as the Men's Director of Housing and College Union Director.

Therefore the men of Mountclef had a party for Mr. Creason and presented him with a few tokens of their appreciation for all the trouble he has helped the men through in these last three years.

CLC will miss Mr. Creason, and we hope that Mr. Creason will miss CLC enough to come back occasionally to visit the college that will always consider him a part of its institutional heritage.



These men asked Mr. Creason if he would like to accompany them on a safari. But with those cups full of liquid refreshment we tend to wonder what type of safari they meant.



"And The Punch Flows On"

1969 YAM-YAD SPROING

Don Boothe, left, and Rick Scott, the Rosemead Rousers, prepare for action the morning of Yam Yad.



Yam Yad on wheels with lots of water.





Top Left-Dean Gangsei, found dying of thirst, is being carried to the nearest water supply by Andy Garman, Bruce Warden, and Jim Caton, where he was fully refreshed. At left Dean Gangsei is seen after his baptism.



Morning entertainment was furnished by the well renowned Gospel singers, the Shore Brothers.

Here members of the Sophomore class are seen removing tape from the CUB as their class project



Below shows Jim Day, Tim Pinkney, and Raul Rubalacava in the Official Pace Car for Yam Yad.



Center Right shows Dr. Campbell, Mr. Ekenstein, and Pastor Lawson working on the Senior Park.





The car caravan to Paramount Ranch begins.

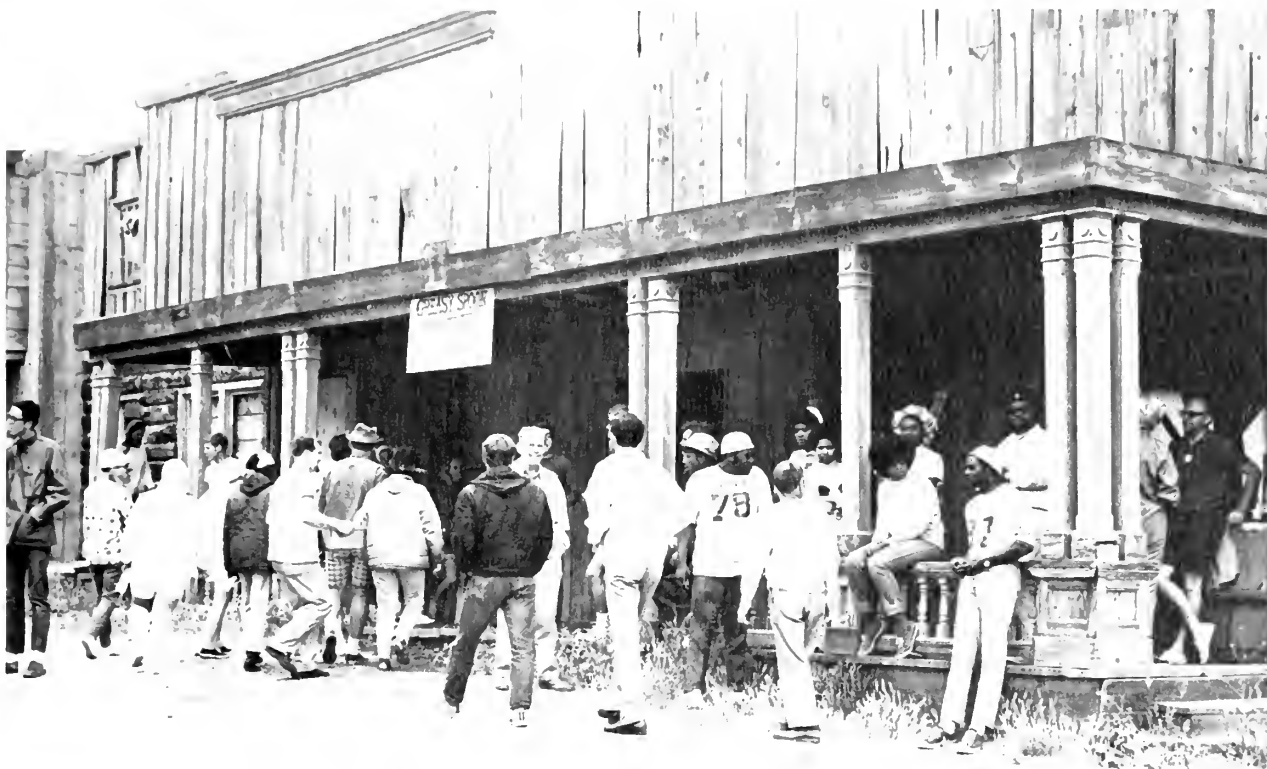

At Paramount Ranch the students head for the Greasy Spoon Cafe for their afternoon meal.



The sacks full of paper plates show evidence of the hungry students and their appetites.

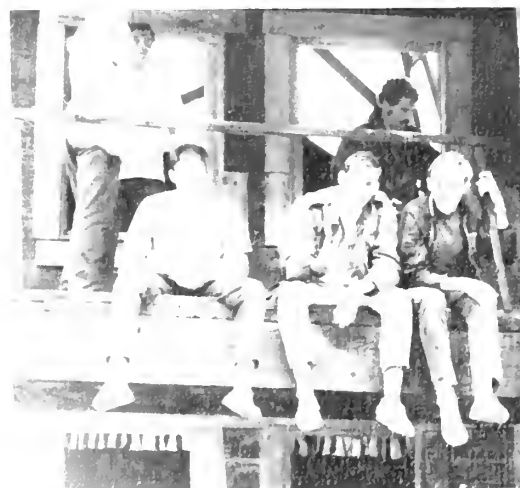

Bill Betus and Roger Dokken sit on the second story balcony of one of the ranches movie-prop buildings.





Above-an unidentified student is cooled off with a bucket of water by a so called friend



At Right we see the two mud holes that were later used on Yam Yad to supply a bathing area for many unwilling CLC students.



OINK! OINK!



Above we see Elizabeth Windress after just coming off the battle field of the now famous Paramount Ranch War

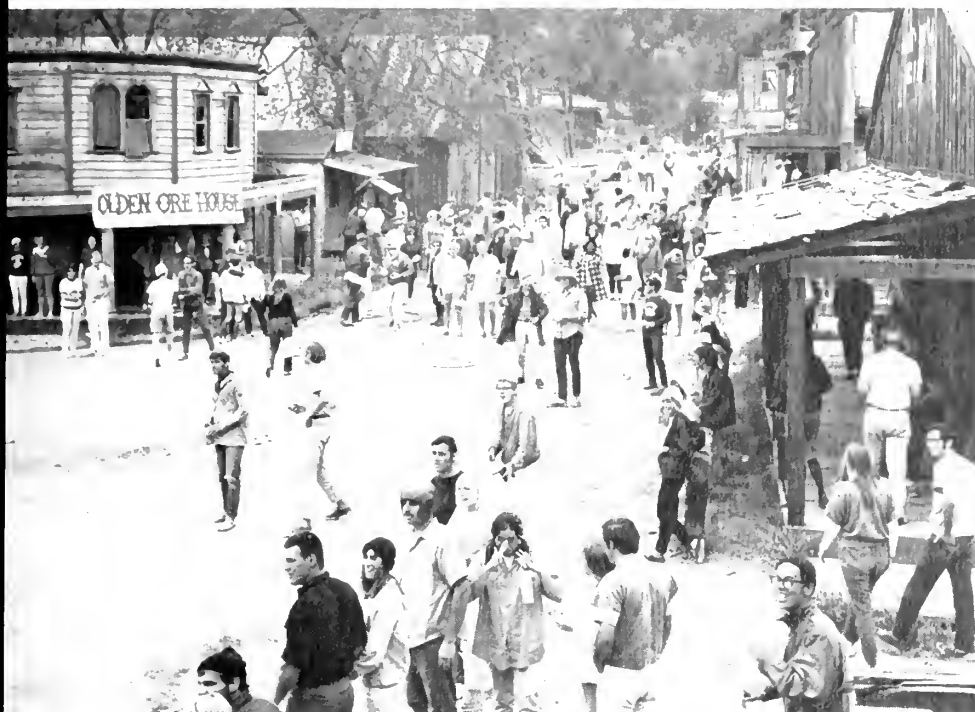

When everyone first arrived at Paramount Ranch everybody was dry and clean but that was not to be for very long



Not everyone at Paramount Ranch remained healthy, as Colleen shows with her crutches and casualty sign



At Left we see John Korstad either assisting Debbie, or attacking her. What do you think?

Sam Cjanovich's appearance is a good example of what most CLC students experienced at Paramount Ranch.

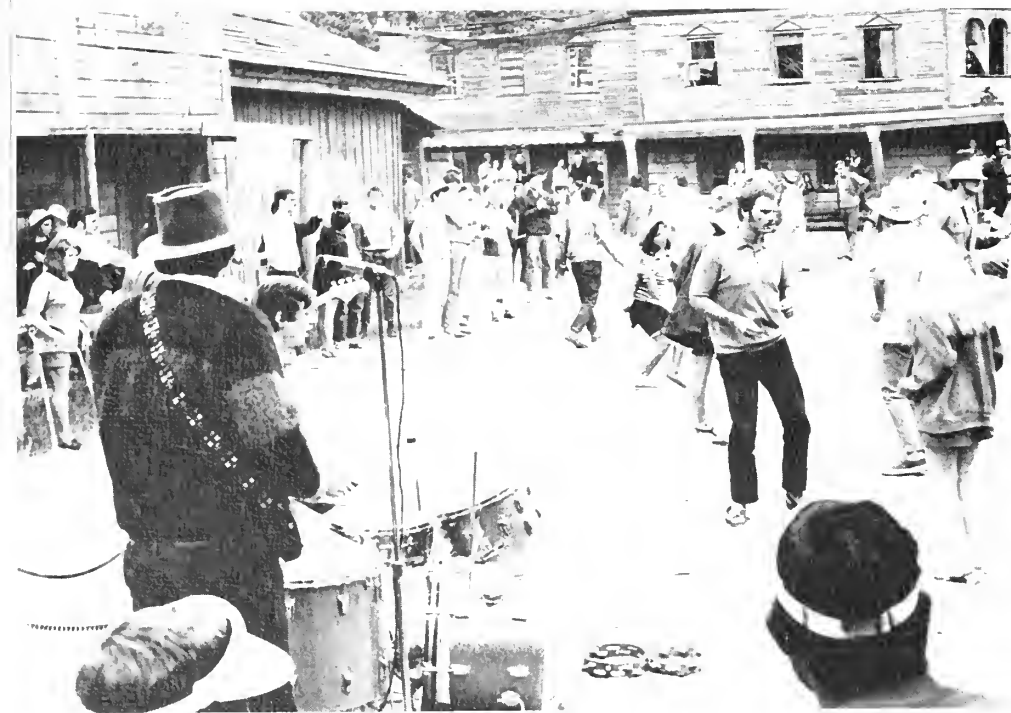

The Union Book Store furnished the music for the street dance held throughout the entire afternoon.



Do you have the feeling that Carl Clark is up to no good in this picture? That's what we thought also.



It seems that either she is cold, or else someone starched her sweatshirt



The movie prop buildings were used for all types of fun and games.



Would you believe two construction workers?

Bill Glover, Cathy Korstad, and Tim Iverson seem to be enjoying the little bit of peace and quiet available to them.



At Left we see Chris Lane douncing another victim.



At Far Right we see Pastor Lawson about to receive his fair share of the Yam Yad endowments.



As you can see every student was armed to the gill with defensive weaponry.



As can be seen by all the pictures above, "water" was the main source of settling any differences that might have occurred. There were only a handful of students that were able to make it back to the school in the same dry and clean condition which they were in when they left CLC.

Evening entertainment was supplied by Arthur Miller, who is the lead guitarist on the Rosy Grier Show



At Right are members of the RED BEANS AND RICE, which added their touch of music to the evening.



At Right is the lead vocalist for the RED BEANS AND RICE who put literally everything into his music.





*LE MOORE AND
BAND*



*The SIR DOUGLAS QUINTET fur-
nished a perfect finishing touch to the
night of music that filled the auditorium
for three hours*



*Les Moore finished up the evening with his songs that
give him the reputation of being called "Donovan's
Double", and a well deserved title it is*



*Below is the fire circle that finished the
days Yam Yad activities*

Some of the Departmental Assistants for 1969-1970.



Students and Faculty at the Honors Day Convocation.



Lynda Rollins and Curt Smith receiving awards on Honors Day.



Garv Scott, Allan Spies, Jon Thompson, and Paul Forgeron



"There seem to be some mixed reactions."



Dean Edmund makes an introductory speech to faculty and students.

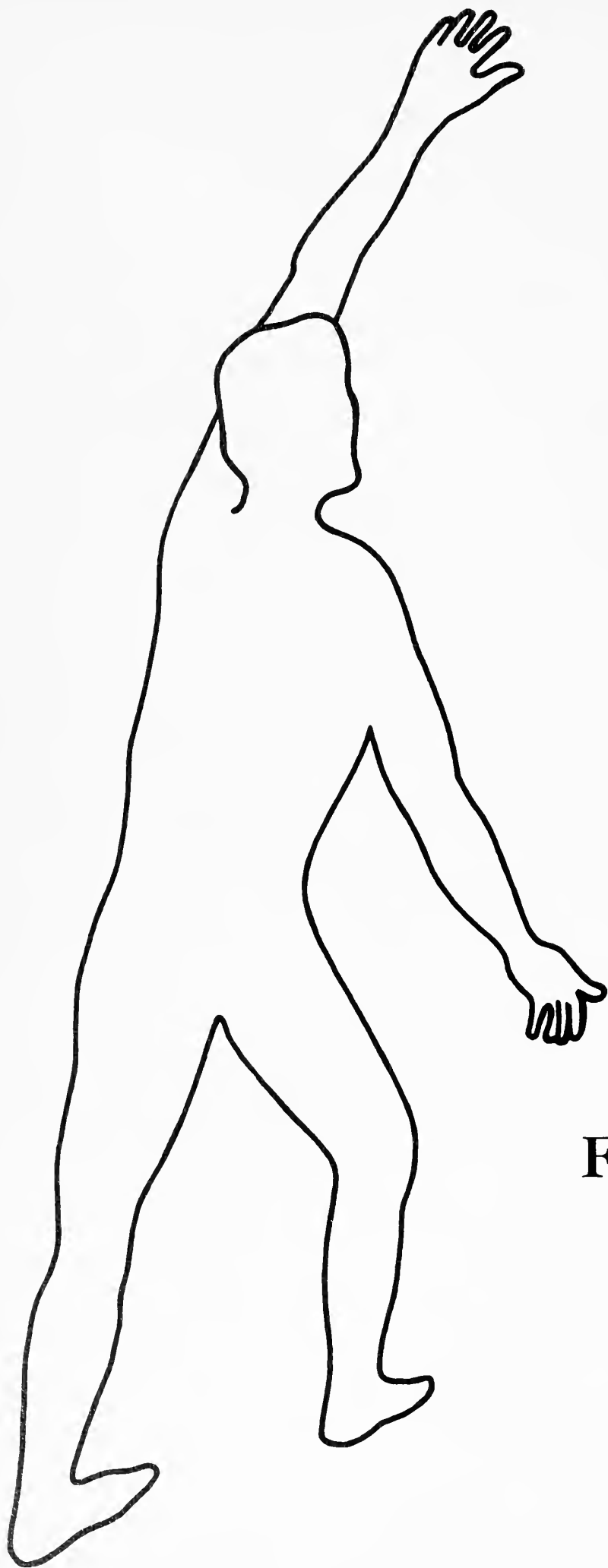

FALL SPORTS

C L C

FOOTBALL
1968

Nation's Best . . .



Davenport picks up yardage vs Pomona.

WORLD'S BEST-Punter Gary Loyd, 21, First Team All-NAIA All-American, 1967; First Team All-Lutheran All-American, 1967; Southern Calif. Football Writers College Division Player of the Week, October 26, 1968; First Team All-Coast; First Team All-NAIA All-American, 1968; First Team All-Lutheran All-American, 1968; 6ft., 1 inch, 215 pounder, may be considered World's best. Drafted by the New Orleans Saints.

Right (1). Howell completes
TD pass to Elkins



Middle Right (3). Fulenwider
zings a completion to Masters



All-Coast Joe Stouch picks up valuable yardage

Referee earns his pay



Powerful FB Bruce Nelson rambles for tough yardage inside



Above. Robinson kicks FG vs Simon Fraser, in route to new NAIA record for most FG's in a season (11).



Left. Trainer Chuck Branhan at his best, tapes Gary Echoles, as brother Davey looks on



With A Little Help From His Friends



Loyd punts for 79 yds



CLC Wins Over Nevada Southern

*Captain Bob Bonner cringes
with pain*



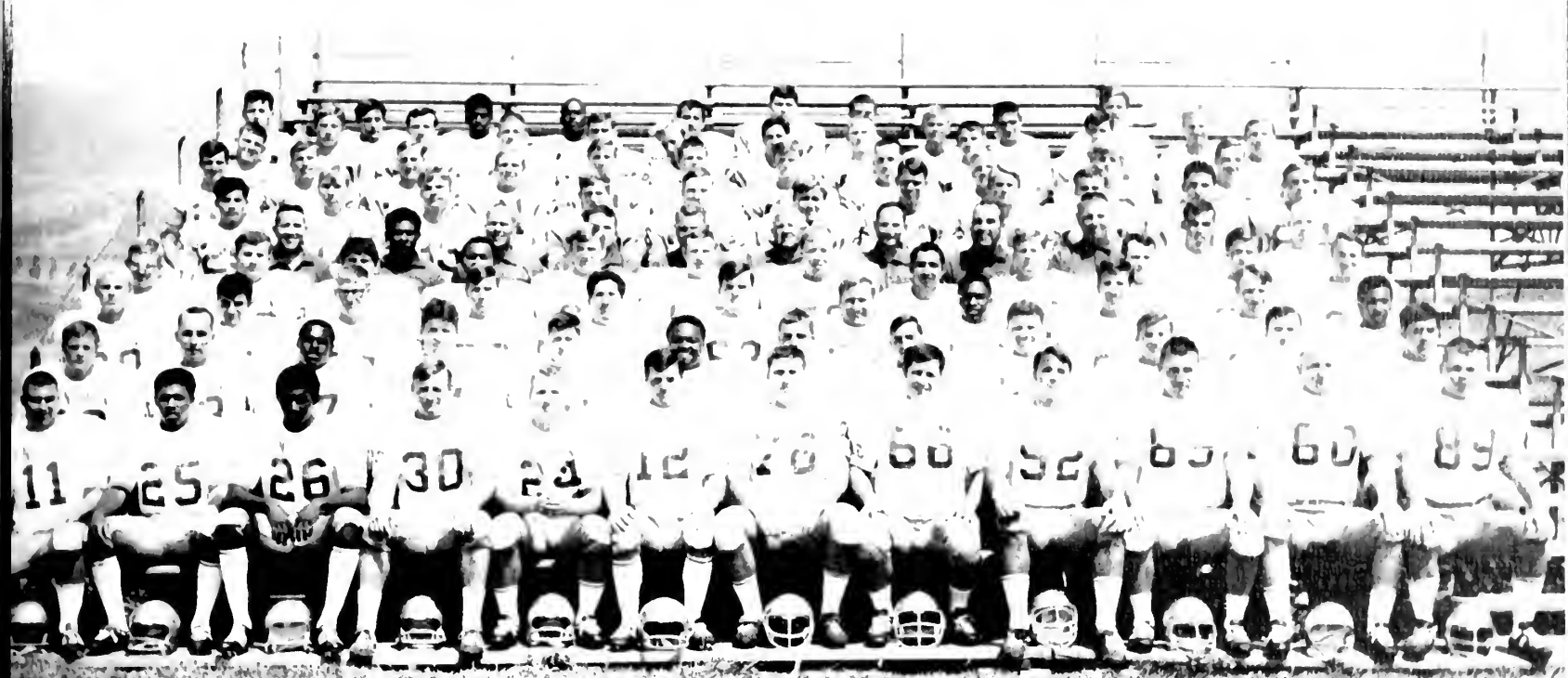

Front 1 to R Robinson, Kinsey, Jeter, Nelson, Stouch, Eulenwider, Thomas, Amundson, Soderberg, Festerling, Roseth, Clark 2nd Row Howell, McVey, Masters, Hahn, Embree, Glover, McGarvin, Spurlock, Copley, Bonner, Alford, Loyd 3rd Row Sylvester, Shadid, Davenport, Ziska, Carlson, Dillon, Van Buskirk, Henry, Elkins, Echols, Alley 4th Row Creed, Sanditer, Stepan, Young, Crouch, Ribelin, DeMars, Andrade, Wilkins, Simpson, Peck, Olson 5th Row Coach Ferguson, Coach Anderson, Coach Engdahl, Coach Creason, Coach Garrison, Coach

Shoup, Coach O'Conner, Coach Barney, Rogers, Schammer 6th Row Bustamante, Turk, Collins, Kirkhouse, McGinnis, Bauer, Hengst, Shanley, Carter, Branham, Kogler 7th Row Stoddard, Frecze, Bradshaw, Olson, Rhodes, Montgomery, Leone, Brocker, Dunham, Arneson, Ott 8th Row Bivin, Kelly, Kimmens, Boothe, Weir, Rothenburger, Cyanovich, Thunkins, McCormick, Reuter 9th Row Launt, Le Roy, Orm, Allen, Aquah, Romo, Walck, Branham, Williams, Tetrick, Conner, Ford, DeMars



Coach Garrison and Coach Shoup took over the situation

Robinson sweeps for big yardage.



The Pile



Jones uncords a long one.





Robinson breaks loose as Dillon moves out his opponent



Above. Stouch cuts through a big hole vs La Verne

Left, Coach Shoup and defensive capt. Bonner talk over strategy.



Right. Reserve HB Luther Creed rushes for yardage.
Lower Right. FB Bruce Nelson bangs ahead for a gain
in spite of the efforts of Occidental linebacker Ray
Wicken (65). Below. Coach Garrison yells encourage-
ment from the side lines.





Stouch eludes would be tackler at Pomona, as Russell (60) and Clark (89) sit up for blocks



EAT 'EM UP BOYS



Stouch scores another one.



Jones sets up for a pass against Cal Western at Homecoming.



FB Nelson fights off La Verne tackler for some tough yardage. 1st Team All District III.



EASY NOW



1969 Captain Richard Andrade makes tackle against Nevada Southern as All-America assists.



C.L.C.'s offense runs their patented end sweep vs N.S.U.



Jones hits Stouch for yardage against the Rebels.



C.L.C.'s award winning defense in action against N.S.U.

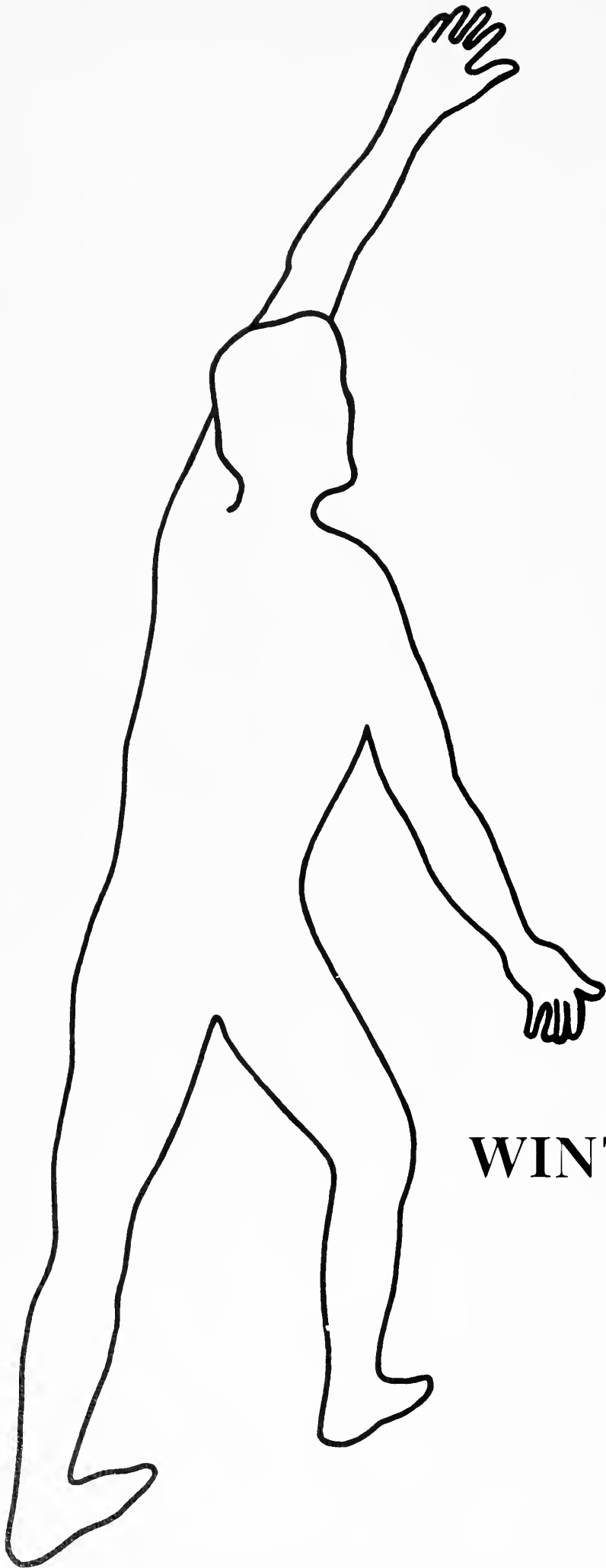

WINTER SPORTS



Bruce Benson and Jon Thompson go up to block a shot.

CLC BASKETBALL

Head Basketball Coach Dr. Robert Campbell



Pictured is the ball toss-up that began this years Alumni-Varsity Basketball game that is traditionally held during the early basketball season each year.



Alumni, Marv Branch goes up in attempts to block the shot of Wayne Erickson as Alumnus, Tom Fisher looks on. In the pre-season Varsity versus Alumni game the Alumni came through the winners.



Rick Schroeder charges into the backside of Dennis Riley during the same Varsity-Alumni game.



Rick Schroeder goes up for an easy lay-up after stealing the ball away from one of Pomona's team members.



Steve Clem snags a rebound



Then back up he goes for the shot and two points

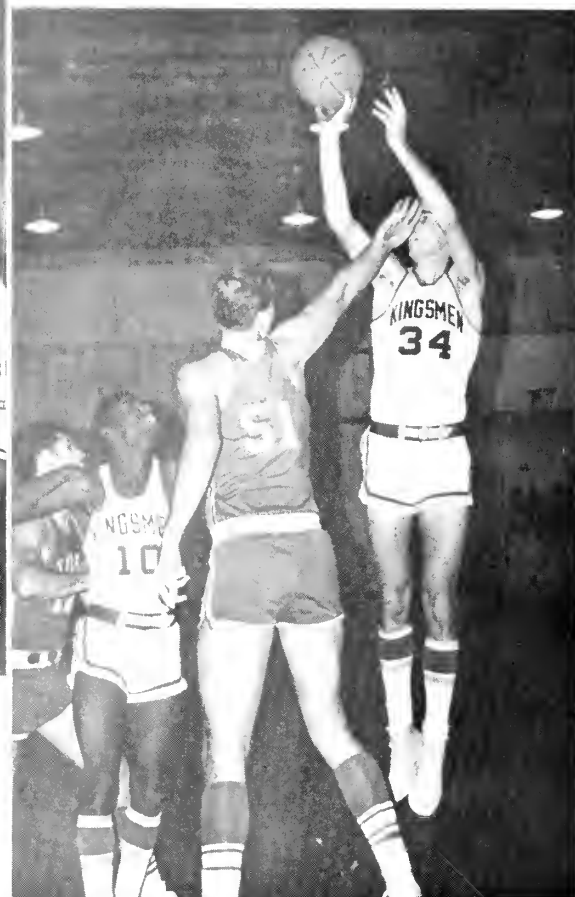

Bruce Benson shoots for two more



Coach Campbell calls time-out to talk over some strategy with the players

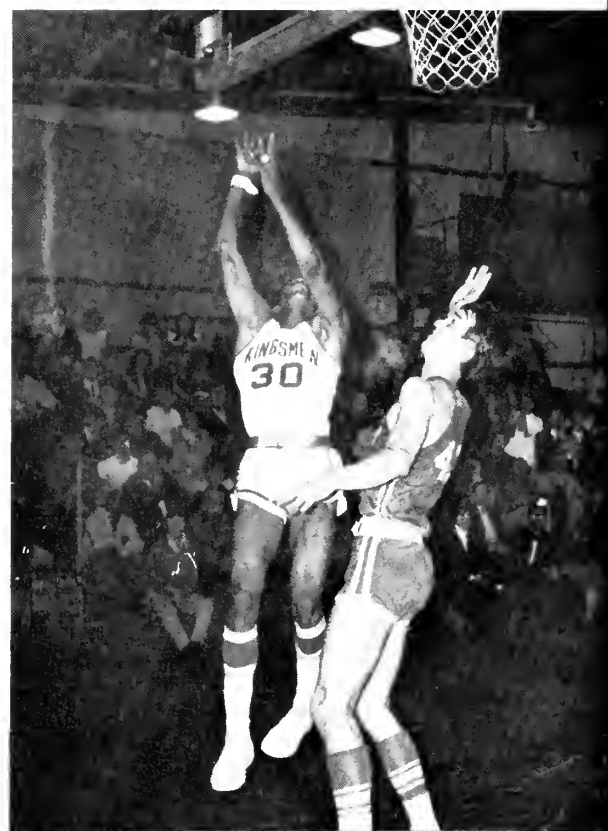

Tim Iverson drives in for a lay-up against Biola



Ralph Lucas sneaks by his man takes a short jump shot for two hard earned points



Benson's shot somehow seemed to get by the hands of Biola defender



Shroeder makes another steal

FRESHMAN BASKETBALL

The Frosh team worked its way to a very good season record considering the tough competition that they constantly faced. Even though the team lacked in number of players, the small team showed great quality in the few players that they did have stick it out the entire season.



Action is tight even in the inter-squad scrimmage that marked the beginning of the frosh season

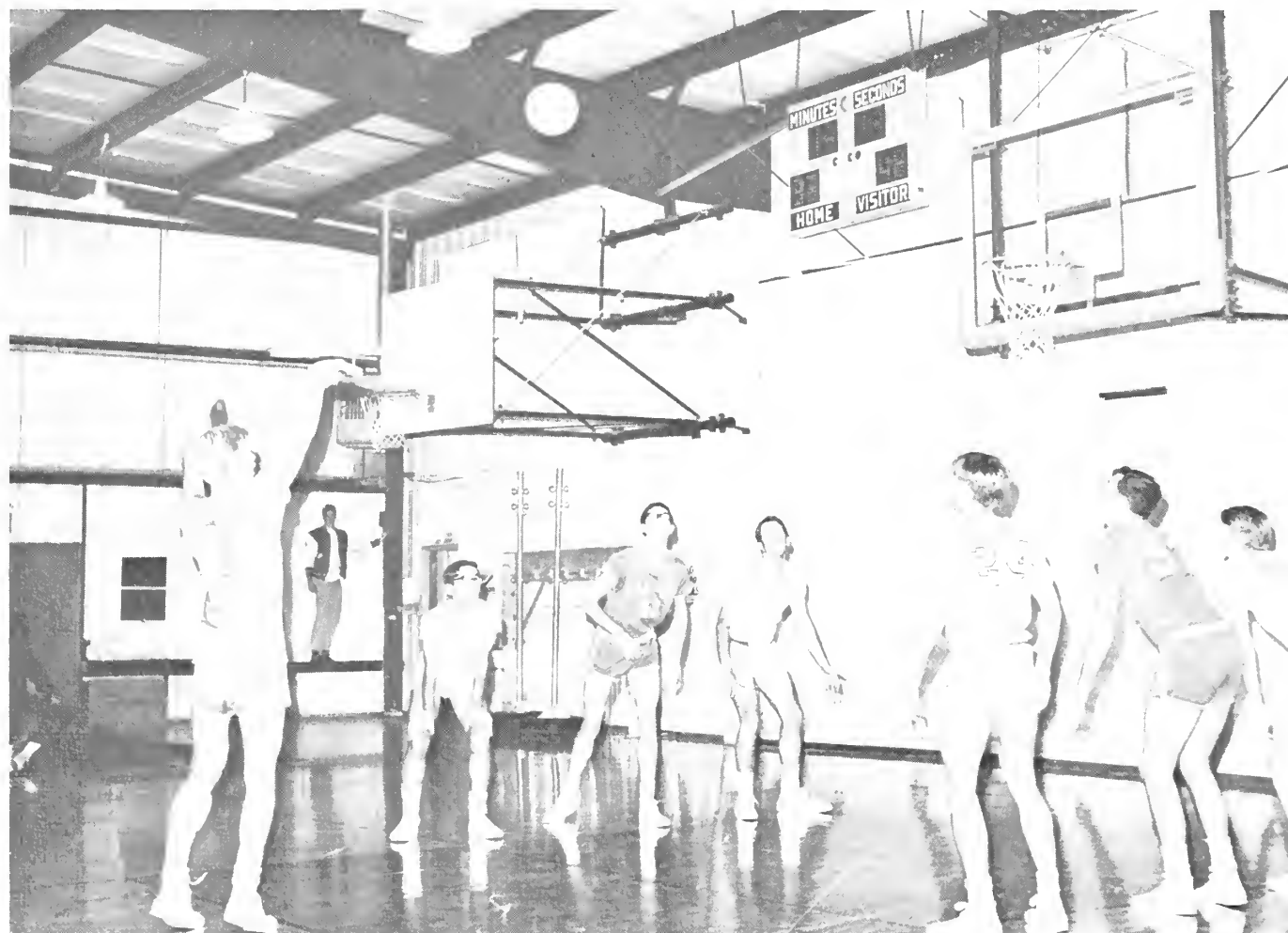

Most of the frosh team members can be seen above as they ready themselves for rebound in case the free-throw shot is off target.

At right is Rex Baumgartner, CLC's heavyweight wrestler who was two time District III Champion, and also this year's most valuable wrestler.

CLC's wrestlers put together a 12 wins and three loss record to tie the dual meet record set last year at 12-3. Also the Kingsmen wrestlers were able to defend their District III team title for the third consecutive year. CLC has a lot to be proud of in the outstanding athletic ability that these men possess.



NAIA DISTRICT III CHAMPIONS

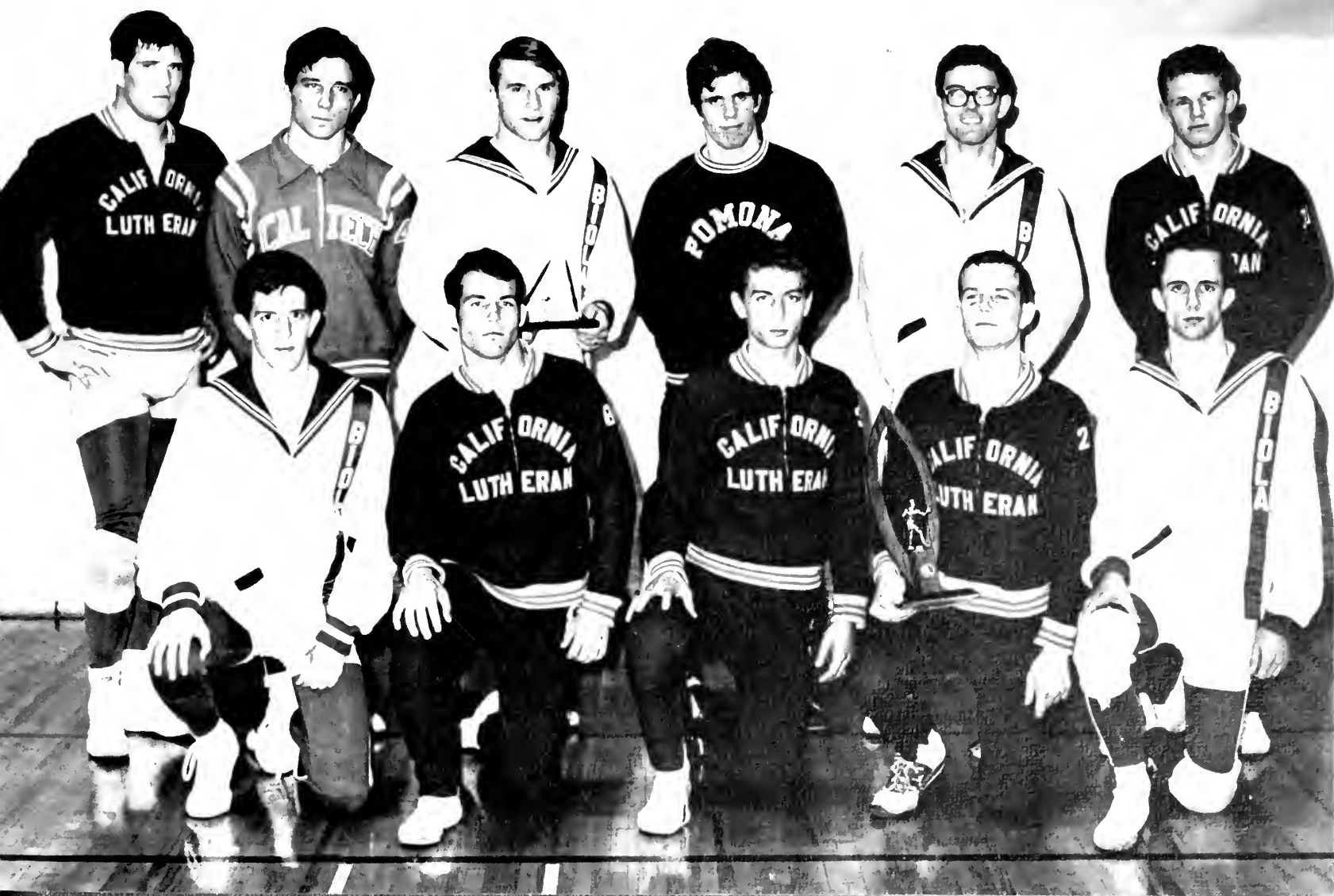



1969 CALIFORNIA LUTHERAN COLLEGE DISTRICT III WRESTLING CHAMPIONS Top (L-R)-Coach Don Garrison, Rex Baumgartner, Paul Belgum, Richard Kelley, Steve Smith, Adrian Lee, Ken

Wright, Ken Olson Bottom Row-Raul Rubalcava, Chuck La Gamma, David Rydbeck, Charles Branham, Tim Pinkney, Jim Day, Bruce Wilcox.

Chuck La Gamma, this years 130 pound NATA champion is seen here ready to put a UCR wrestler on his back for the pin





Chuck Branham this year NAA District III 130 pound champion shows the wrestling form that makes him the champion that he is



Bruce Wilcox can put a tough ride on any man that he faces, as evidenced here



Steve Smith attempts a sit-out maneuver in order to get points for an escape



Jim Day readies himself for an explosive move prior to the whistle that will begin the second period of wrestling.



Above right shows Dave Rvdbeck attempting to get his escape points by means of a stand-up and break away move



Paul Belgum, who became injured towards the end of the wrestling season defeated most of his opponents during the dual match season



Rex Baumgartner, the 1968 and 1969 NAA District III champion in the heavyweight class, will certainly be missed next season.



Ken Olson, this years NAA District III wrestling champion at 152 pounds, and last years runner-up at the same weight class, throws on a whizzer in attempts to throw off his opponent.



Raul Rubalacava is shown here on the winners stand after taking a strong second place at the Biola Invitational Wrestling Tournament.

Jim Day, N.A.A.U. District III Champion at 137 pounds, moves in for an effective firemans carry takedown that will drop his adversary to the mat



Ken Wright puts a tough ride and breakdown combination on one of the many wrestlers that he successfully faced



Rex Baumgartner takes his time in setting up the moves that will enable him to quickly and most efficiently take down his opponent.



Chuck La Guardia, seen here, dropped his rather timely and sure take-down turn.

Below Ken Olson applies a chicken wing hold that will enable him to control his opponent while trying for the final pin.



Chuck Branham sweeps around his opponent in the hopes of catching adversary off balance.





The tension of waiting for their respective matches can be seen on the faces of the wrestlers.

Bob Bonner fought to a well deserved fourth place finish in the District Championships



Far Right shows Rex Baumgartner receiving a congratulatory handshake, and a deserving one, from coach Garrison after placing first at the District Championships.



Above is the entire team with their team award after they successfully defended their NAA District III Championship for the third year in a row.



Ken Olson receives his first place award from coach Garrison also after his victory at the District Championships.



The wrestlers read themselves before the postive matches at the District Finals.



Here is Coach Garrison on the right with all the wrestlers who placed first at the District Championships. The only individual not pictured is Chuck Branham.

Following the final match of the season, the entire team was treated to pounds of Baskin-Robbins ice cream which was purchased by our dorm daddy, Mr. Creason.



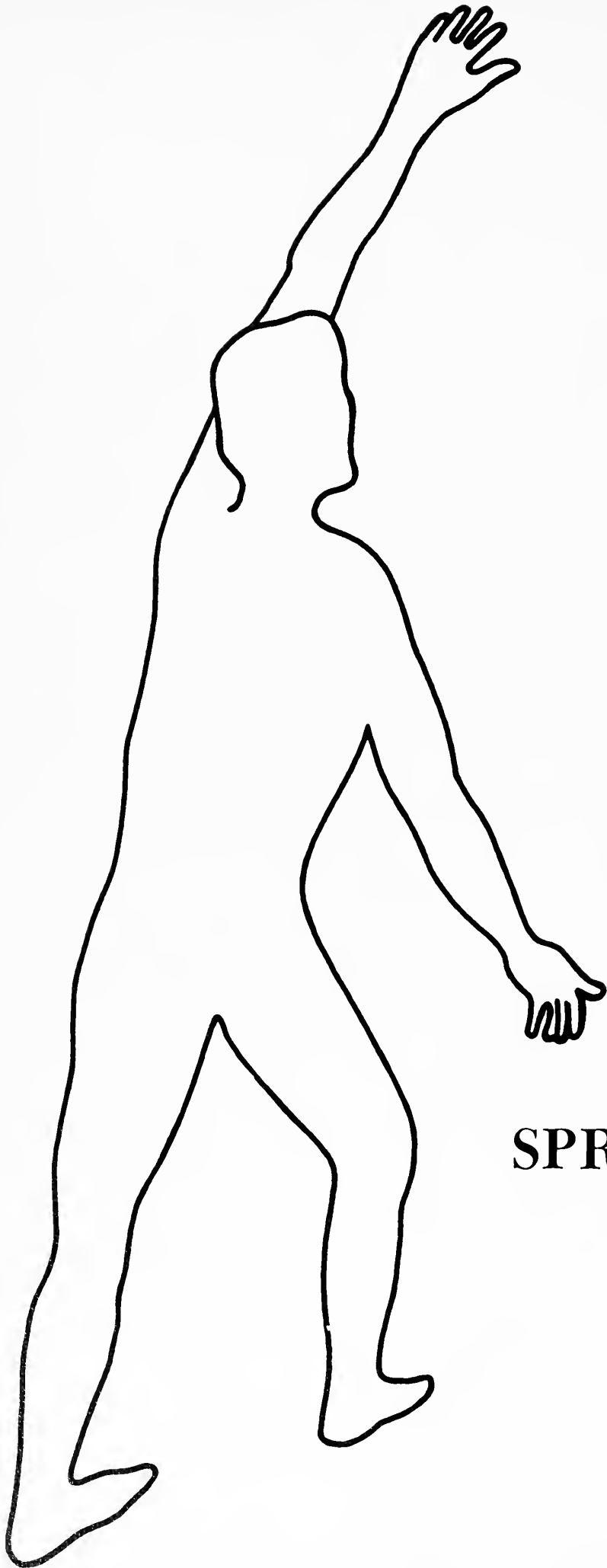

SPRING SPORTS

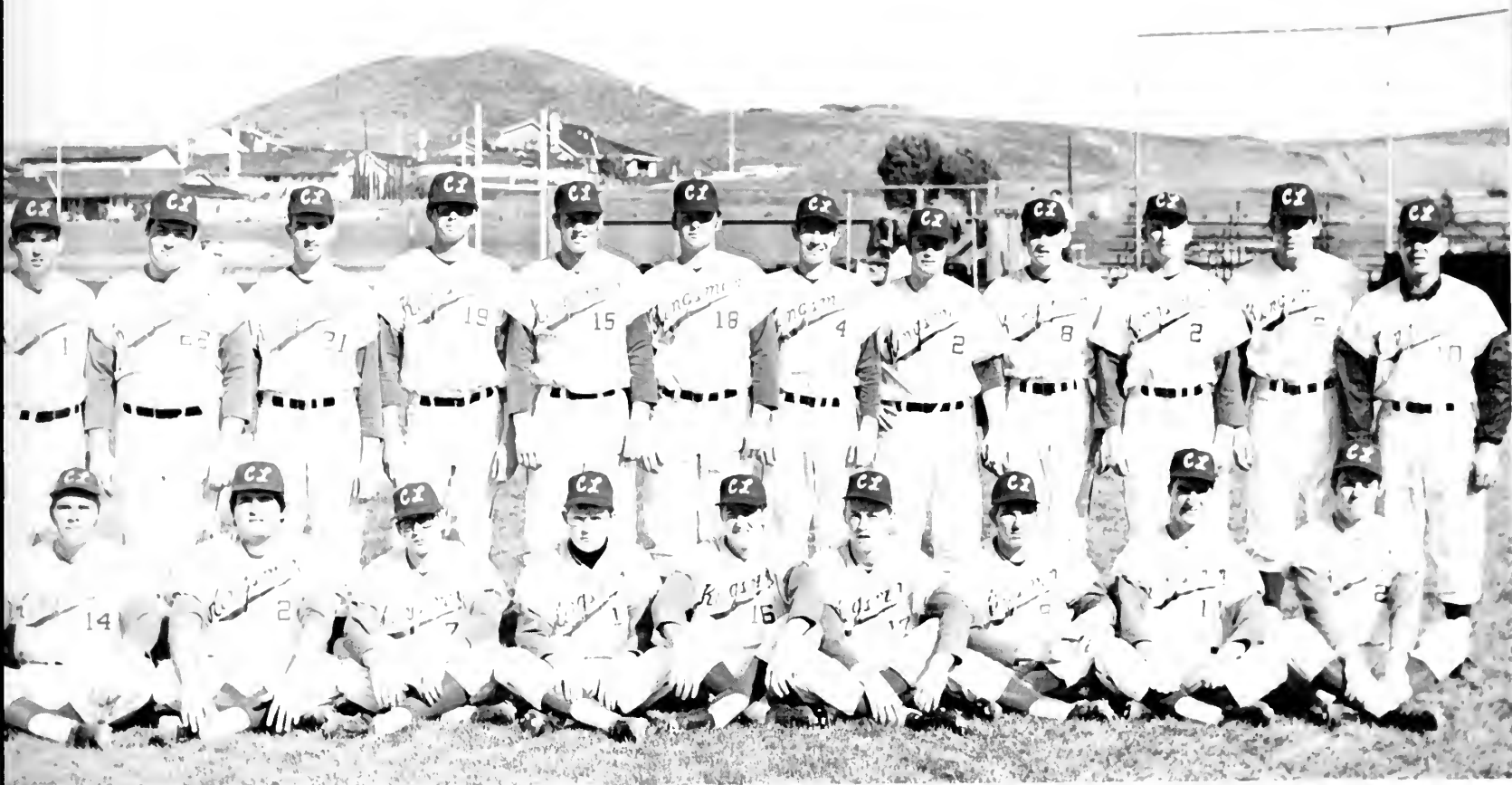

Front Row-Olson, Stepan, Grose, Phares, Embree, Golden, Lasley, Stoddard, Eulenwider. Back Row-Warden, Proffitt, Petlin, Brock, Ziska, Adams, Anderson, Howell, Mown, Hankins, Marburger, Coach Engdahl. Not pictured-Coach Carter, Cjanovich



Coach Engdahl and Coach Carter talk it over.

Coach Engdahl talks over some strategy with the team.



Above, John Ziska warms up for the game. Right, Unknown Kingsmen slides into third safe.

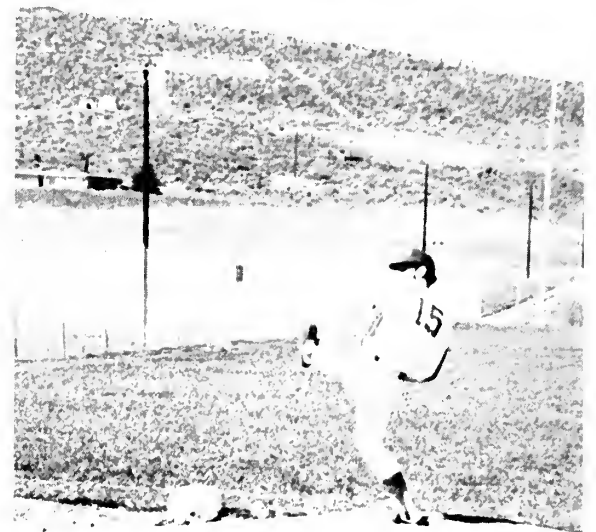



Lower Left. *Stoddard rips out another one*

Below. *Coach Carter talks it up.*





Above. All District III SS Larry Anderson waits for his specialty, hitting. Larry also was the Kingsmen leading hitter at .336. Right. Fulewider completes a double play from SS Larry Anderson. Lower Right. Fulewider steps into one. Bob was drafted by the St. Louis Cardinals.





Leading pitcher Jeff Brock hurls one in



All District III's Larry Anderson is out at first by a step

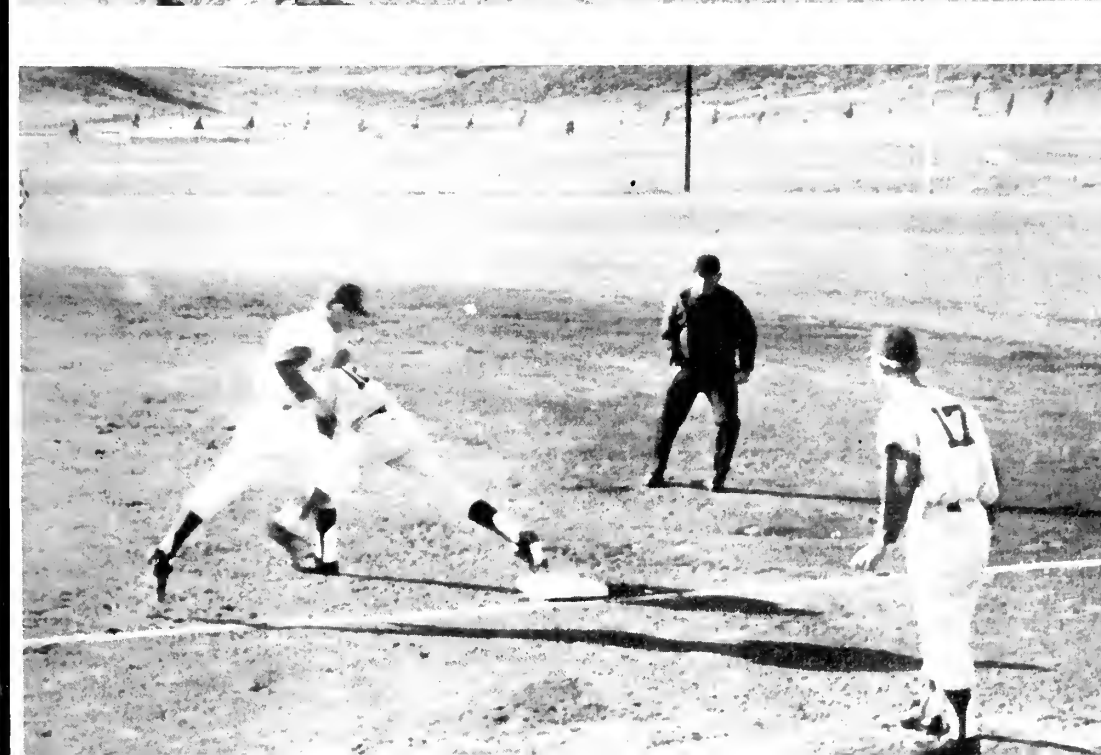

Fulenwider tags out Bob Bivm in a practice session

CALIFORNIA LUTHERAN COLLEGE TRACK—1969



1969 CALIFORNIA LUTHERAN COLLEGE TRACK TEAM Top ROW (L-R) Paul Williams, Gary Branham, Bill Betus, Dave Riacke, Luther Creed, Dave Ayers, Bob Wilkins, Coach Curtis Nelson Bottom

Row-Robbie Robinson, Don Crane, Steve Smith, Ken Olson, Terry Bakow, Tim Pinkney, Jim Bowers, Jim Bostwick.



Above we see Jim Bowers throwing the discus with his usual explosion of power

Top left shows Ken Olson just prior to tossing the javelin.

Center shows the beginning of the mile relay with Dave Riacke carrying the baton.

Below shows Dave handing the baton off to Bill Betus after the completion of his 440 yard run in the relay.





Steve Smith lets one fly!



It's up, up and away with Tim Pinkney.



Above we see Jim Bostwick running one of his many races as a combined mile and two mile runner.

Left shows the respective members of the relay teams prior to the running of their race.



At left we see Terry Rakow trying to maintain his balance after just releasing the javelin

Below we see Dave Avery finishing well ahead of the rest of his competitors in the 880 yard run



Bill Betus shows the strain of athletic competition in the 440 yard run

Ken Olson rests on his javelins after the completion of another days throwing.



At right-Robbie Robinson guts it out to win another 100 yard dash against close competition.



Center right shows Heather Prescott as the tape holder. But I have my doubts as to the validity of the timer behind her.

Combined speed and power in the discus is shown by Gary Branham.



Terry Rakow whips another throw off in the javelin.



Bob Wilkins shows good form on his way to another win the 120 yard high hurdles



Robbie Robinson, Bill Betus, and Dave Riacke must constantly practice their baton exchanges so that the handoffs are good and well-timed during the relays.

At left we see Steve Smith putting everything he's got into the final releasing of the discus.

Steve Smith shows his form in the Shot Put.



Coach Nelson a man of patience as well as dedication on the track field



Bob Wilkins shows the form that entitled him to break the CLC hurdle records this year



The coach tells the guys what he expects from them



*Paul Williams
A knowledgeable trainer*



CLC's record breaking mile relay team consisted of Dave Ayers, Don Crane, Bill Betus, and Dave Riacke



Bob Heiser, this years Tennis Captain

This year, under Coach Mike Taggart, the CLC tennis team had the most successful year in the schools history. Playing in 15 matches the Kingsman came out with a 14-1 record, the best in district III. The one match they lost was a very controversial one, losing 5-4 to La Verne after about 6 hours of play.

The team was led this year by Mark Wangsness (28-2), captain Bob Heiser (26-4), Bill Roberts (26-2), Jay King (28-2), Andy Garman (23-6), Chuck LaGamma (12-4), and Mark Wiederanders (14-6). Mark Wangsness and Jay King had the best singles records at 14-1. Bob Heiser and Bill Roberts were undefeated 15-0 in doubles. At the Spring Sports Banquet, Mark Wangsness was awarded the Most Valuable Player trophy, Mark Wiederanders the Most Improved and Bill Roberts and Andy Garman were voted co-captains for next years team.



Coach Taggart

CLC TENNIS 1969

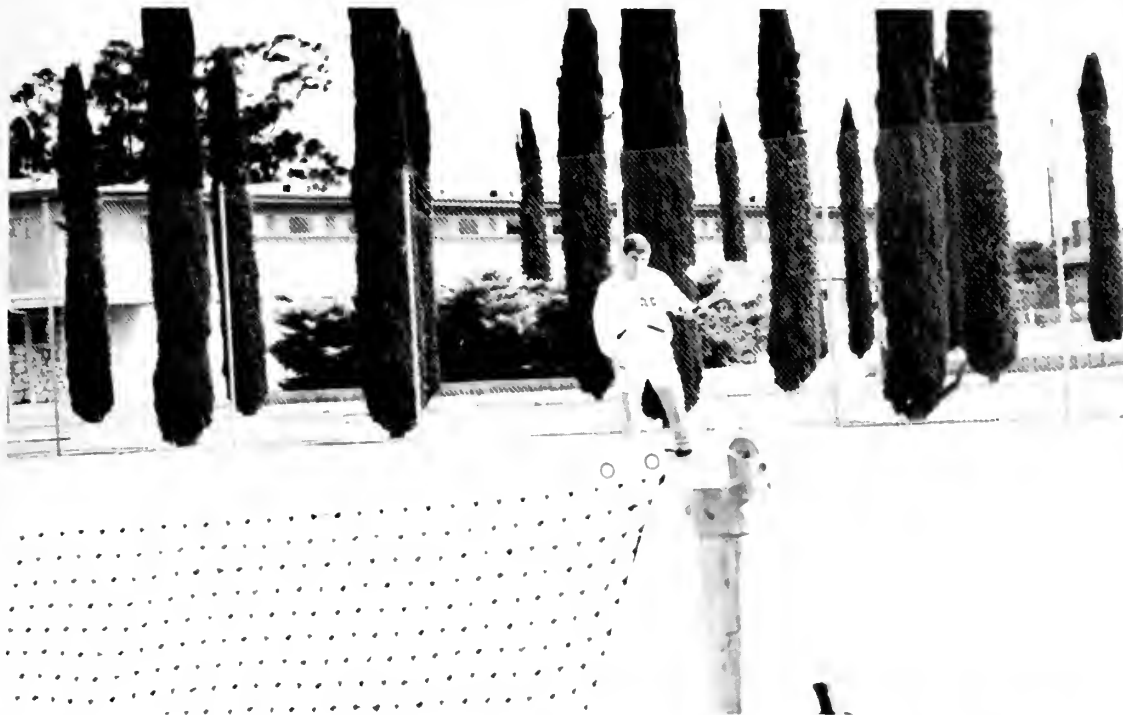

Mark Wangsness warms up before his match begins



Bill Roberts makes a good back-hand return on his way to another win.



Bob Heiser slams down on the ball for a powerful, as well as an accurate serve

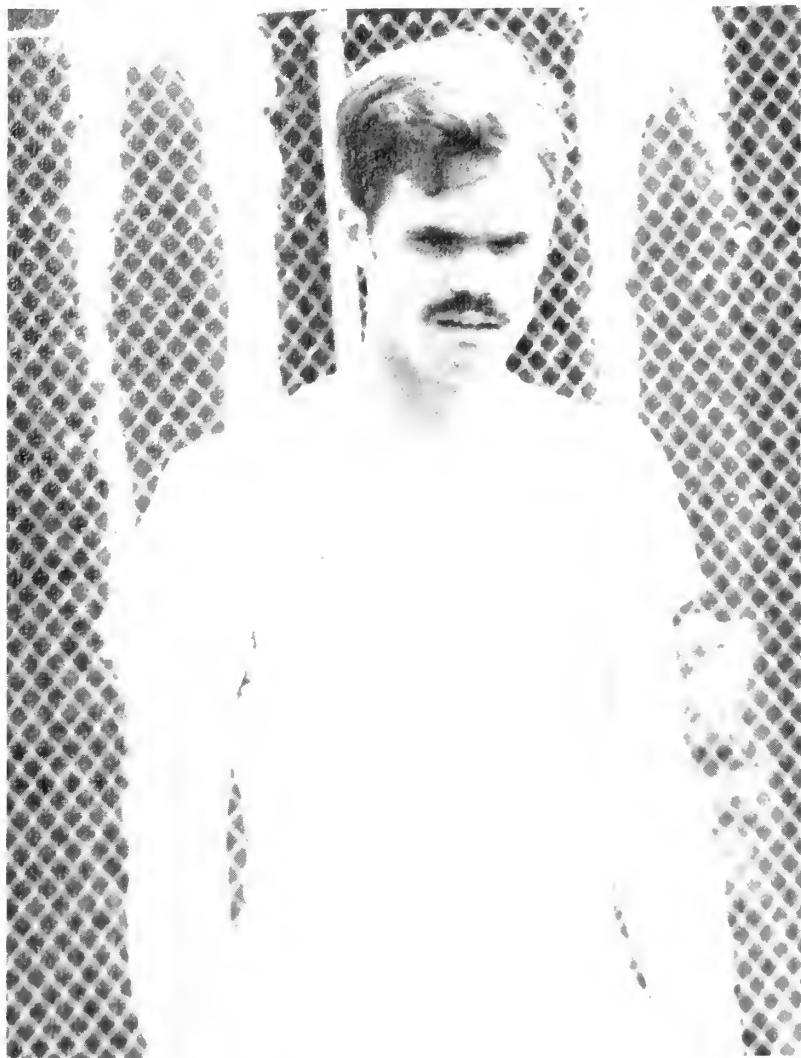

Mark Wiederanders shows the look of concentration and concern.

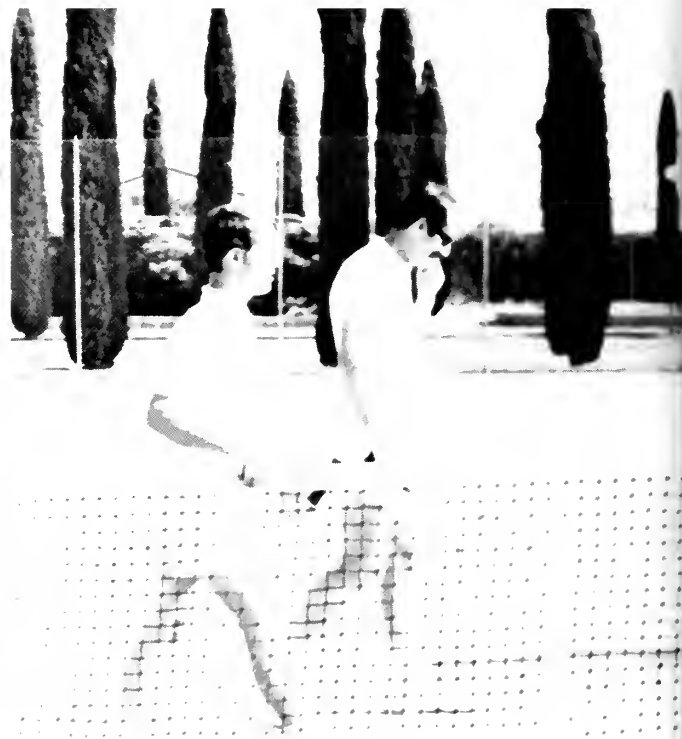

The completion of another days practice, and a deserved rest for all.



The tools of the players trade. But skill is necessary to handle them with finesse and poise.



This is Coach Taggart who has had a winning team ever since he became Head Tennis Coach three years ago. In the last two years his teams have accomplished tremendous victories over their adversaries and this year the tennis team missed a perfect dual match record by only one individual match, when they lost to La Verne by one game. This left the team with a fantastic 14 wins and one loss record for the year 1969. Our congratulations go to Coach Taggart for the fine record his team accomplished.

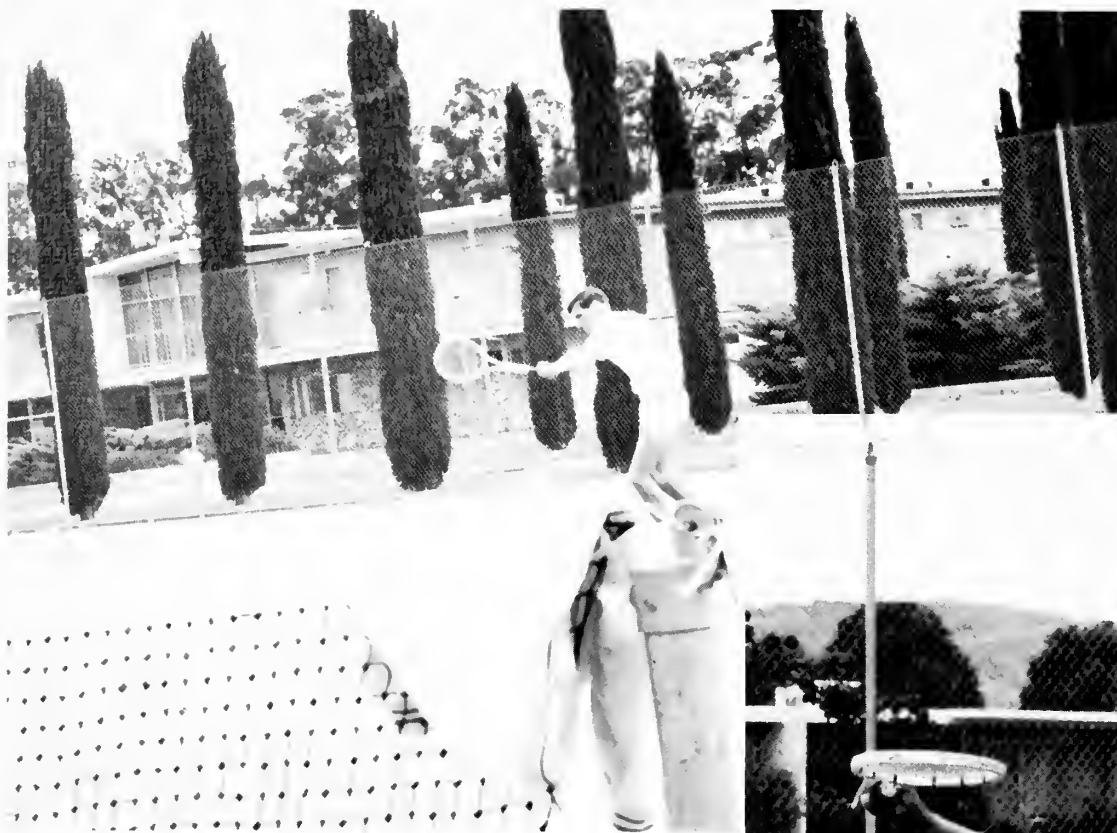

Mark Wangsness returns the serve with a powerful backhand.



Jay King warms-up with his doubles partner before their match.



Bob Heiser readies himself for the return of his opponents serve.



One of next years co-captains Andy Garman seems disappointed with himself, after missing what I would consider a tough shot.



Chuck LaGamma puts everything he's got into this serve that enabled him to achieve final victory over his opponent.

CAL - LU's GOLF TEAM



What can you say?



Rick Schroeder, a real great golfer when he sets his mind to it.



Bob Turzian, this years Captain of the Golf team.



The hang-up is that the team members all have to share one golf ball.



This space was supposed to be reserved for the picture of Mike Mayfield, the six-foot-seven member of the golf team, but would you believe we couldn't fit his picture into this tiny space?

Mike Heckman was voted this years most improved golfer.

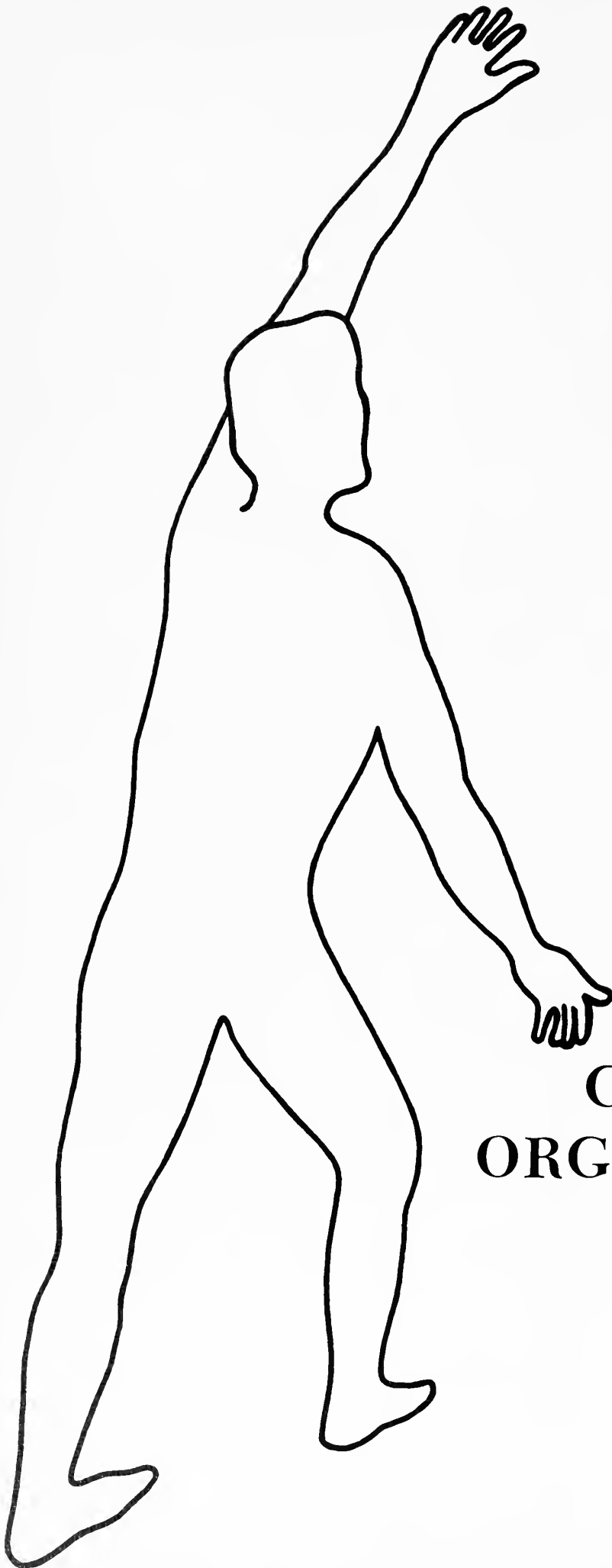

**CLUBS &
ORGANIZATIONS**



AMS Officers-Ron Schommer Dave Spurlock and Alan Boal Not Pictured- Chuck Aden.



They gave AMS a run for their money.



Ski Club officers, Cathy Renman, Doug Zurek, Ragnar Storm-Larsen, Nancy Storm-Larsen, Doug Hurley.



Ski Club



Spurs--

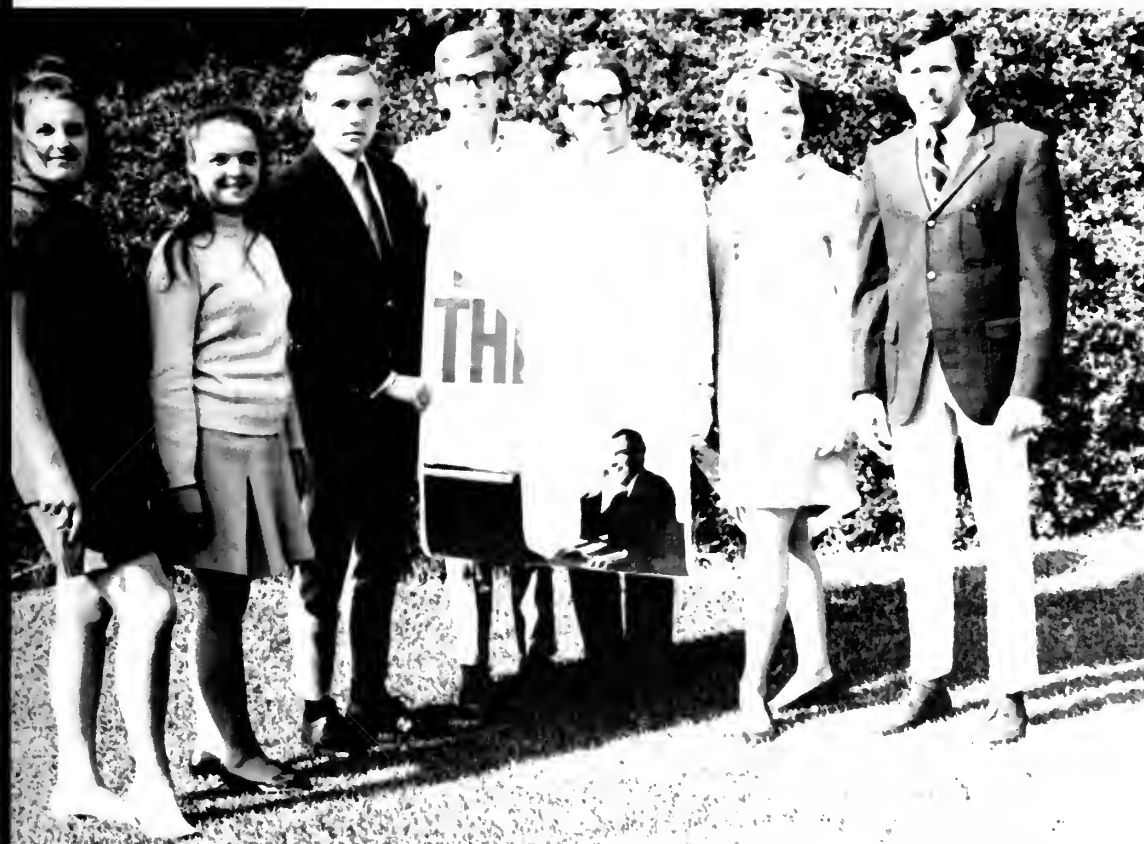

Republican Youth



AWS Senate

Alpha Dorm Officers: Janet Johnson, Pat Hundley, Cathy Lundring, Marsha Otsea.





French Club Seated: Marlene Miller 1st Row: Julie Klette, Pat Hovey, Mrs. Von Breyman, Pat Sutton, Judy Wheeler, JoAnn Towner, Joan Ericson, Doris Gruenthal, Denise Borman. 2nd Row: Dr. Nelson, Miss Prouty, Sally Shulmistras, Doug Warneke, Patty Eison, Sylvia Ottemoeller, Alison Montgomery, Dave Massingill, Linda Roush



Music Club Seated: Historian Elizabeth Windress Treas. Bill Embree Sec. Cheryl Lindberg V. Pres. Wayne Fabert Pres. Phil Catalano 2nd Row: Sandy Martinson, Eurece Obermeyer, Paula Morgan, Norma VanDalsen, Miriam Hoffmann, Bonnie Blume 3rd Row: Paul Torgenson, Dave Kuhns, Roberta Hage, John Tollefson, Roger Smith, A. Emile Cote



DRAMA CLUB

Mr. Richards is holding a drama work shop for all of his drama students.





Black Student Union Bottom Row-Kay Strawder, Debbie Miggins, Paulette Young, Perdita Kennedy, Hatota Kenio Middle Row-Venela Jackson, Diana Beene, Carol Walker, Phyllis Northern, Pauline Goodwin, Ralph Lucas, Lillian Tillman, Donna Black, Arnold Allen, Patricia Benton. Top Row-Ron Carter, Tim Iverson, Ted Masters, John Strawdeer, Doug Odom, Jay King, Kesasi Ali, Walter Young, Bill Burties, Don Alley.



National Honor Society Bottom Row-Mrs. Caldwell, Julie Klette, Devora Bergen, Sally Shulmistras Top Row-Dr. Hill Orin Wise.



CIRCLE "K";

1st Row: Mr. Engdahl, advisor, Dave Rydbeck, President; Don Swartz, treasurer, Steve Smith, Secretary; Bear Urbach, Bruce Wilcox, Den Ol-

son, Mr. Creason, Advisor. 2nd Row: Doug Warneke, Jim Rathkey, Steve Clem, Steve Miller, Bruce Copley, Bob Hieser, Chris Walker.



UMAS

Paul Rubalcava, Mr. Paris, Rich Bustamante, and Mike Rodriquez UMAS President, listen to the band as they play in the cafeteria for the Cinco de Mayo celebration.



"And The Band Play's On"



Cheryl Korstad takes a swing at the pinnata in the hope of spilling out its contents.

Even the students join in the celebration with a dance around the cafeteria during dinner.



MOUNTCLEF ECHO STAFF



Editor-in-Chief Lansing Hawkins



Composition Editor-Jeanette Schlag



Feature Editor-Bob Passchl



Photo Editor-Ray DiGiglio



News Editor-Nancy Pingree



Entertainment Editor-Bill Bowers

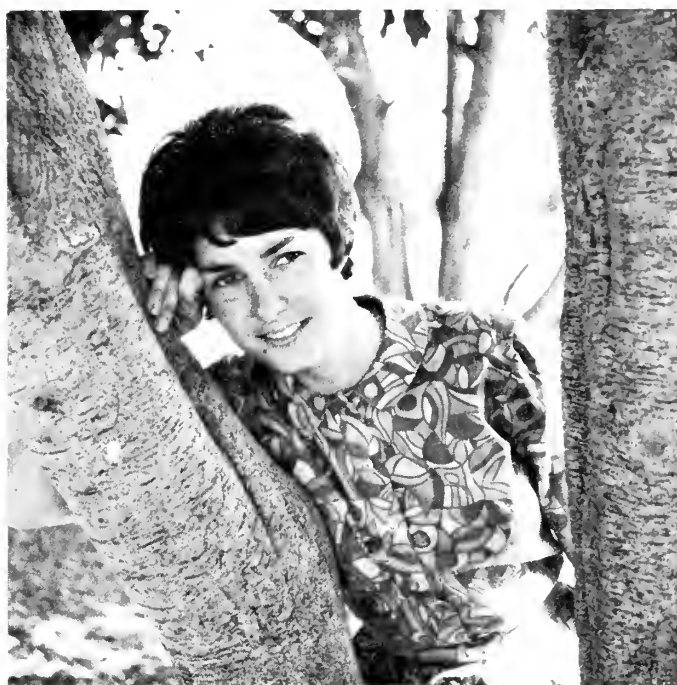

Business Manager-Penny Smith

The Home of the Mountclel Echo has been this re-converted water shed that has been used for the last six years.



Religious Activities Commission Bottom Row-Christy Thayer, Chris Cook, Eric Johnson. Top Row-Bob Passehl, Dave Massingale, and Religious Activities Commissioner Mike Nygren.



Alpha Mu Gamma—Foreign Language Honor Society.



The students were held in fascination during the entire evening of performance

A sample of the interpretive poetry that was given on the night of the Coffee House.





Above-Reverend Trout gets together with the students for one of his informal discussion sessions



Interpretive performances at the Coffee Shop highlighted the final evening of Spiritual Re-emphasis Week



Song Leaders Kathy, Paulette, Christy, Mary Ann and Kay



The girls take a well deserved break during one of their practice sessions



Girl's Drill Team performs at a Kingsmen Football game.



Christy Thayer



Allan Spies

Song Leaders; Kay Borneman, Mary Ann Olson, Christy Thayer, Cathy Korstad, Paulette Young.





Jim Day



Top to Bottom: Christy Thayer, Jim Day, Mary Ann Olson, Allan Spies, Paulette Young, John Embree, Cathy Korstad, Kay Borneman

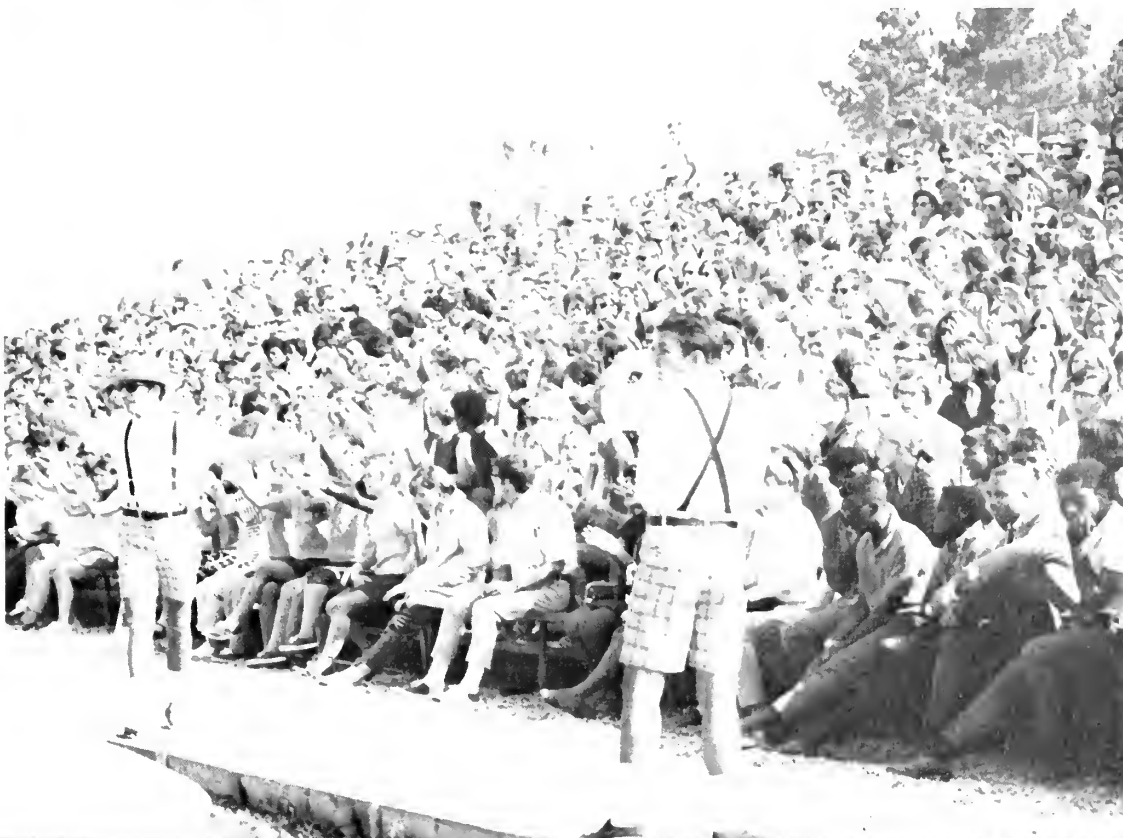

Allen Spies and Jim Day lead cheers before an enthusiastic crowd

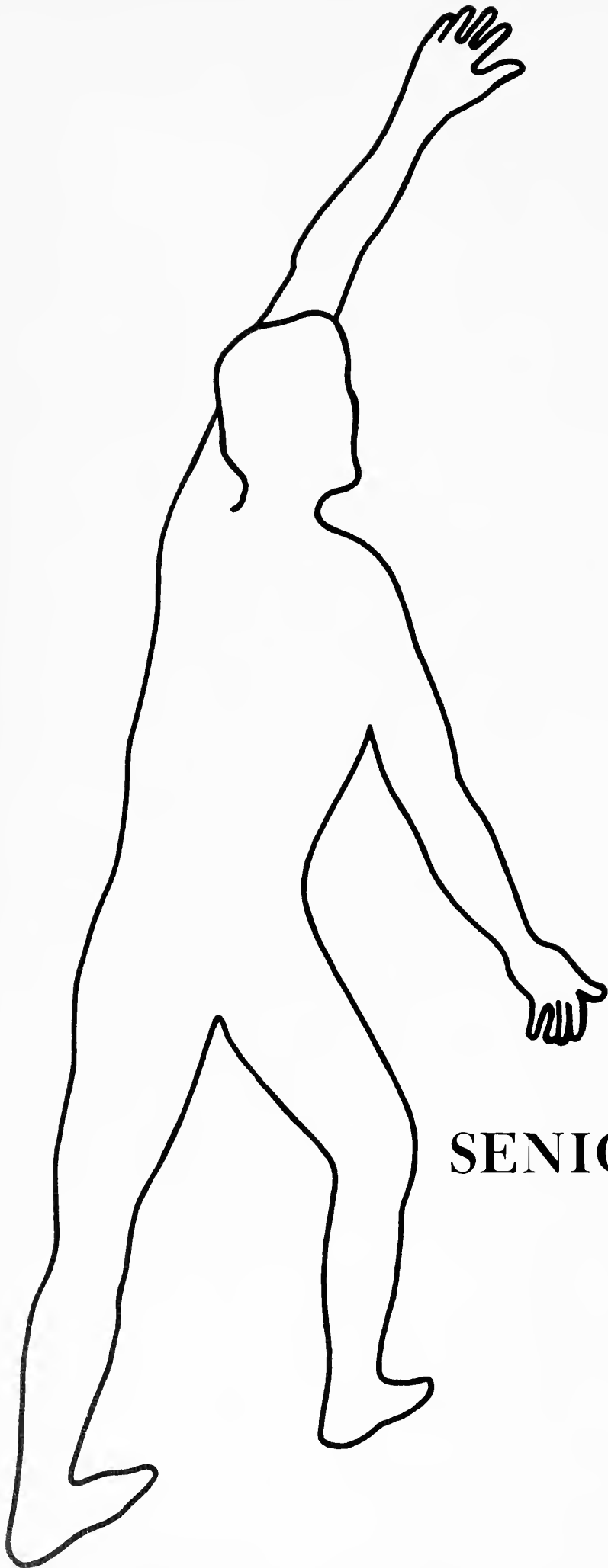

SENIOR CLASS-'69



This years 1968-69 Senior Class officers were Craig McNey, Senior Class President, Ray Olson, Senior Class Vice-President, Cheryl Jessup, Senior Class Secretary, and Sherry Amundson, Senior Class Treasurer



Here Craig McNey in his Marine Officer dress whites presents the Senior Class sword to Ted Masters, next years Senior Class president



Debbie Ahlness



Heidi Ahnhudt



Darlene Alley



Curtis Amundson



Sherrie Amundson



Larry Anderson



Cynthia Appleford



Charles Arneson



Linda Baglien



Becky Basica



Rex Baumgartner



Devora Bergen



Bonita Bone



Charles Branham



Philip Catalano



Jan Carlson



Joan Christianson



Lance Clow



Kathleen Cooper



Bruce Copley



Delores Cram



Karin Daradics

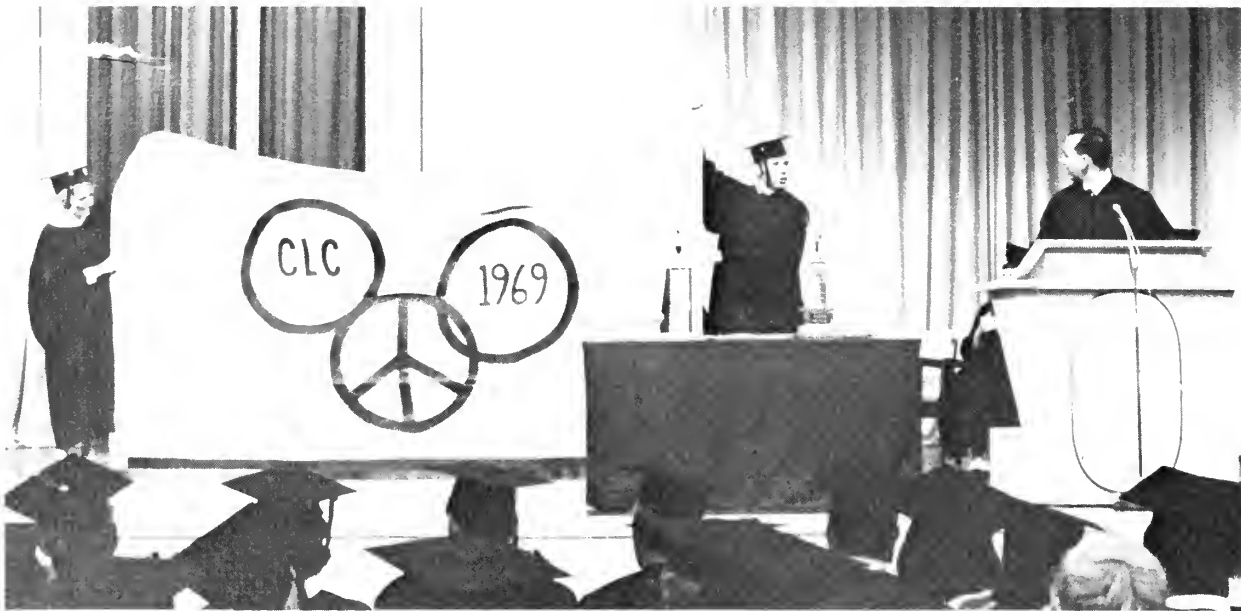

James Day

Garv Ditlefsen

Bill Embree

Joan Erickson





Wayne Fabert



Billy Glover



Cameron Goetz



Judith Gunn



Steven Gunn

Roger Hahn

Doyle Hanan

Kathleen Hanson





Judith Hampton



Richard Harris



Shirley Hartwig



Lansing Hawkins



Marty Heim



Robert Heiser



Donald Hermansen



Wyman Holloway



Patricia Hundley



Gloria Jensen



Cheryl Jessup



Eric Johnson



Roberta Johnson



Arlene Kapelke



Janet Kennington



Mar: Kieschick



Travis Kieschick



Kathy Kinsel



Timothy Kuchnel



Janis Lamb



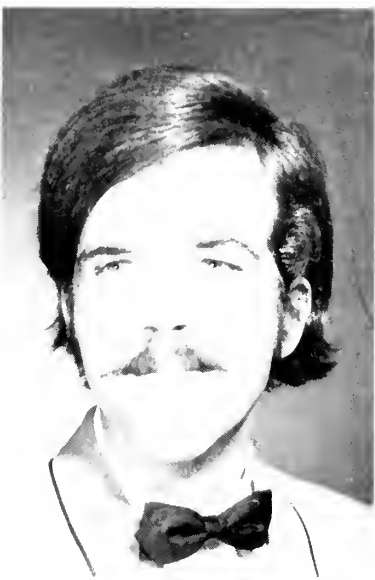

John Larson



Mary Ellen Lea



Ann Lee



Cheryl Lindberg



Marie Lowe



Gary Lovd



Erik Lundberg



Catherine Lundring



Daniel Mangler



David Massingill



Maria McDonald



Tom McGarvin



Craig McNeve



Ann Meierdierks



Julie Menzies



Marlene Miller



Norman Meller



Ronald Myren



Hans Neprud



Robert Ness



Jeff Newpher



Phyllis Northern



James Nygaard



Michael Nygren



Eurece Oberneyer



Gary Odom



Janet Olsen



Ray Olsen



Kenneth Olson



Aileen Omote



Bob Pasvehl



Susan Peterson



Michael Piper

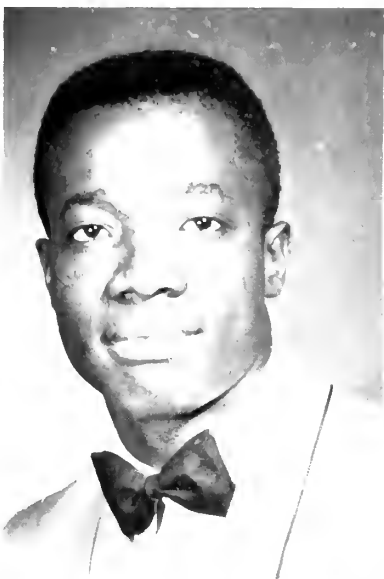

Morris Pleasant



John Polney



Bruce Powers





Craig Prescott



Thomas Proffit



James Quiring



Phillip Randall

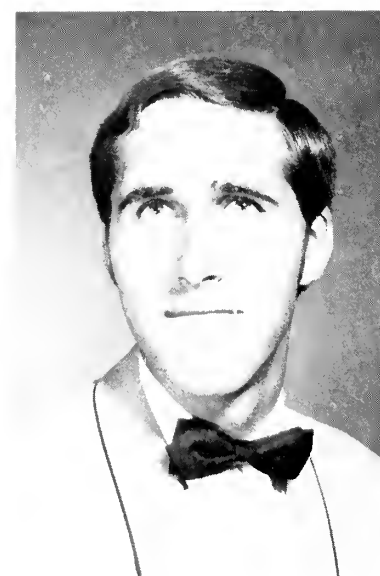

James Rathkey



Alice Richards



Terry Robertson



William Robinson



John Roseth



Margaret Ruud



Dave Rydbeck



Celia Sawyer



Lynn Schneider



Ron Schommer



Richard Schwalm



Judy Scott



Sally Jo Shulmistras



Bob Skipper



Eileen Skipper



Joyce Smith



Penny Smith



Steve Smith



Nanci Soderberg



Ralf Soderberg



David Spurlock



William Stokes



Ragnar Storm-Larsen



Daniel Storvick



Gail Stromstad





Paul Stromstad



Patricia Sutton



Donna Swanson



Sue Templeton



Colleen Tracy



Ilona Volkmann



Judy Wacker



Willie Ware



Mard Wiederanders



Bruce Wilcox



Paul Williams



Elizabeth Windress

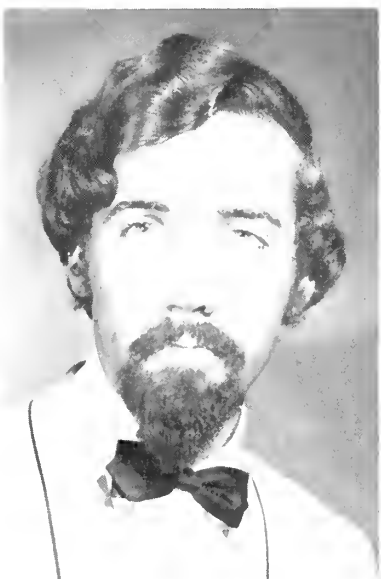

Orm Wise



Christine Young



Bonnie Coffey



Karen Jackson



Bob McMahan

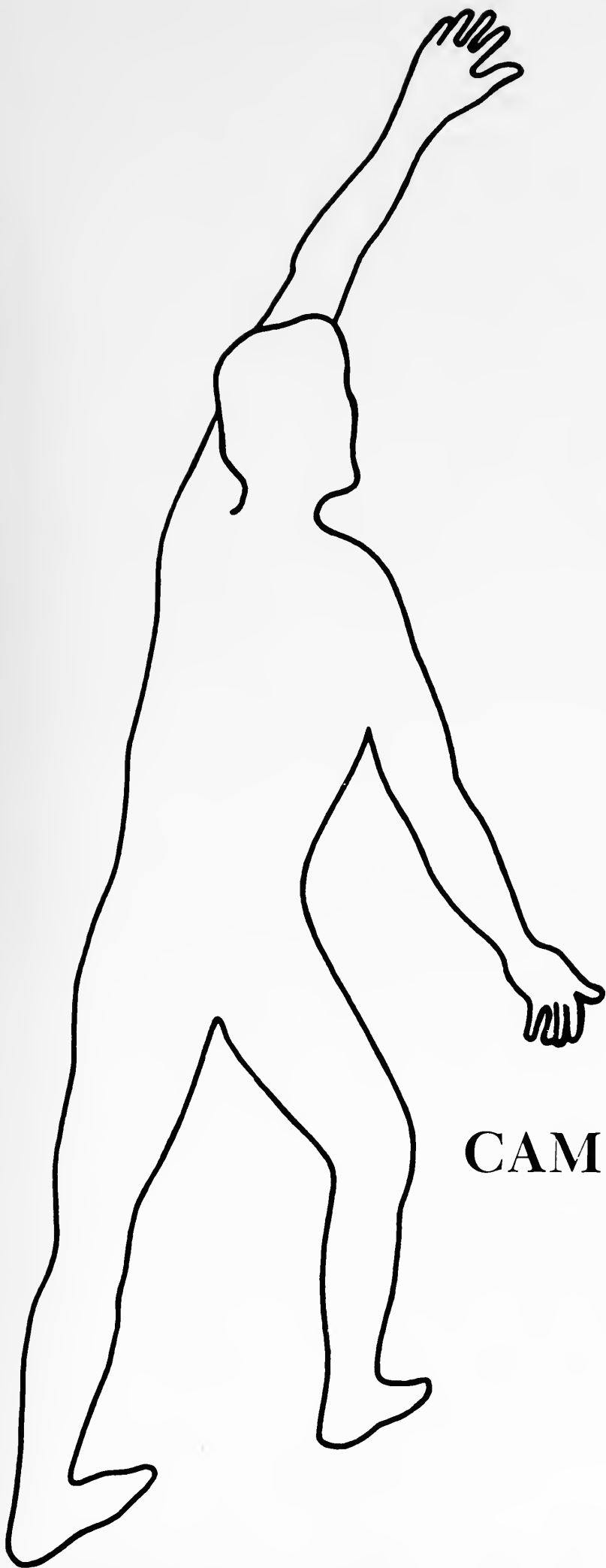

CAMPUS CANDIDS



These elevated fields are tough



How sweet it is.



Twinkle, Twinkle, little CLC.



The power of concentration



Don't just do something, stand there.



A tight situation



R.J. Schommer versus R.J. Rocket



Members of dorm raid number 1,237.



A chance for solitude.



The beaded beauty.



Schommer passing a test.



Good-bye golden locks

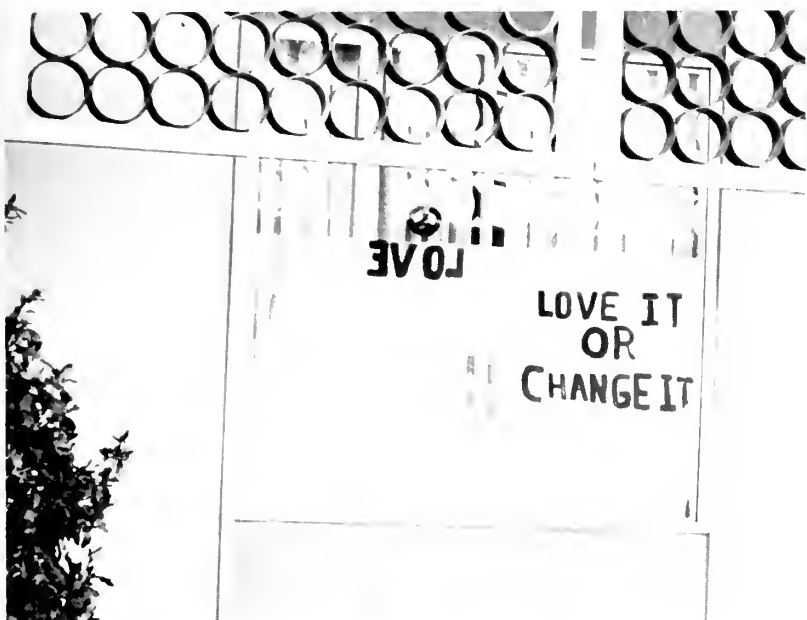

It's our world.



Would you believe the cafeteria kitchen?

Dinnertime-eat it or leave it



What wheels!



These guys had a gay-time that night.

Neglected Secret Brothers:



If you are worried that you don't have a secret sister (or if yours isn't anything to you), sign up for the S.S.S. on March 12th. This is the day we'll take over the world.

Sincerely,
The organization of S.S.S.
(Secret Step Sister)

Keeping it in the family.

The Lost & Found Department.



*This little piggy went to market
and*



Boy! does your mother dress you funny.



Say what?

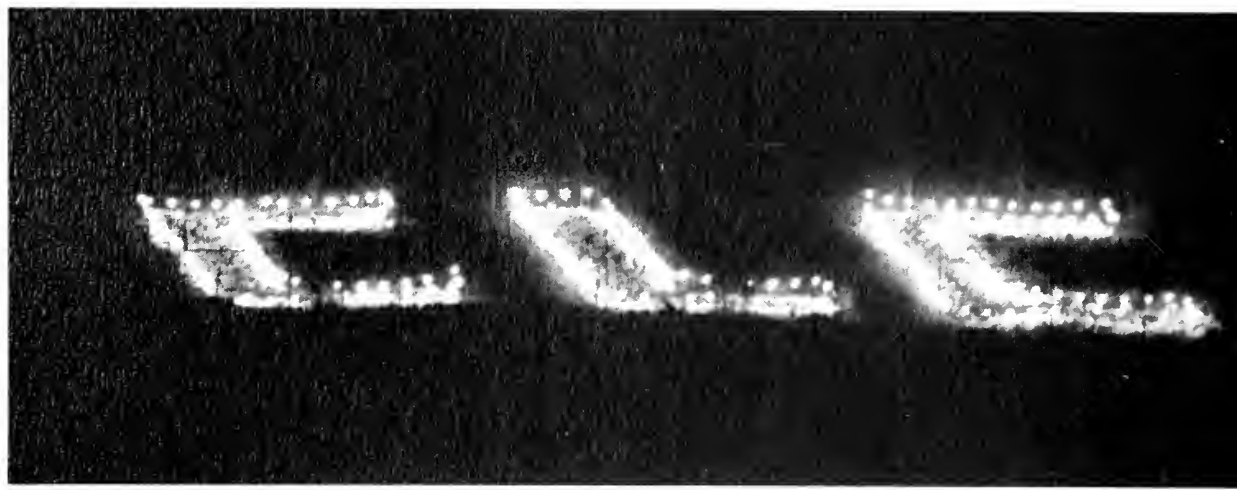

The letters by night.

It can't be all that bad Craig.



Fascination.





A typical water polo game.



Where's the party?



It could be worse while being a Frosh, or could it?



Ole!



Wonderment.



Who is cold?



*Being on the roof is a
twenty-five dollar fine.*

Doug and Bill start a sing-a-long in the cafeteria.





The world famous CLC drinking team.



What can you say but "nice".



What a weird looking weather-vane.

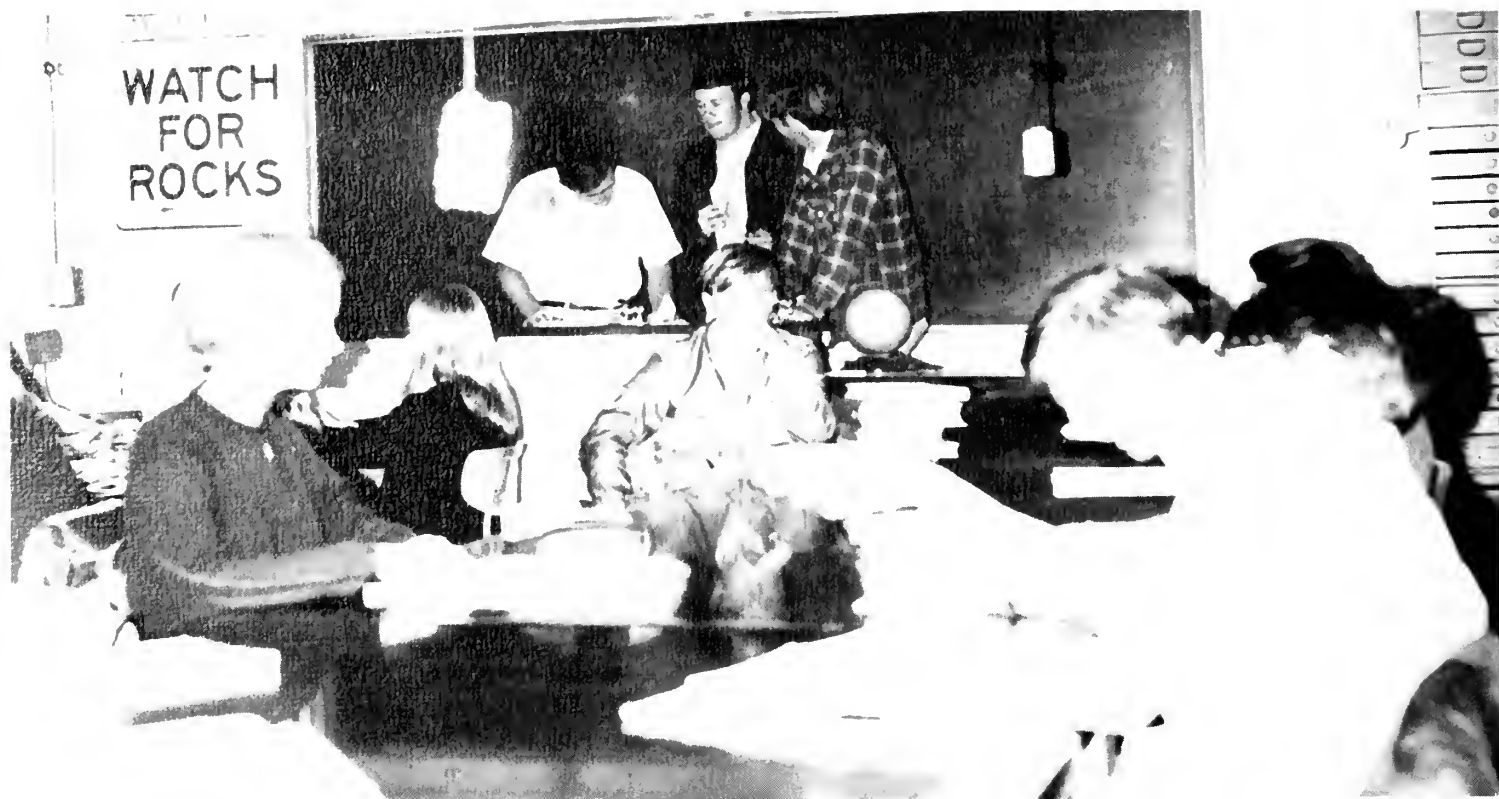

Work, work, work, and rocks, rocks, rocks.

These students are all wet!



Smile Susie!



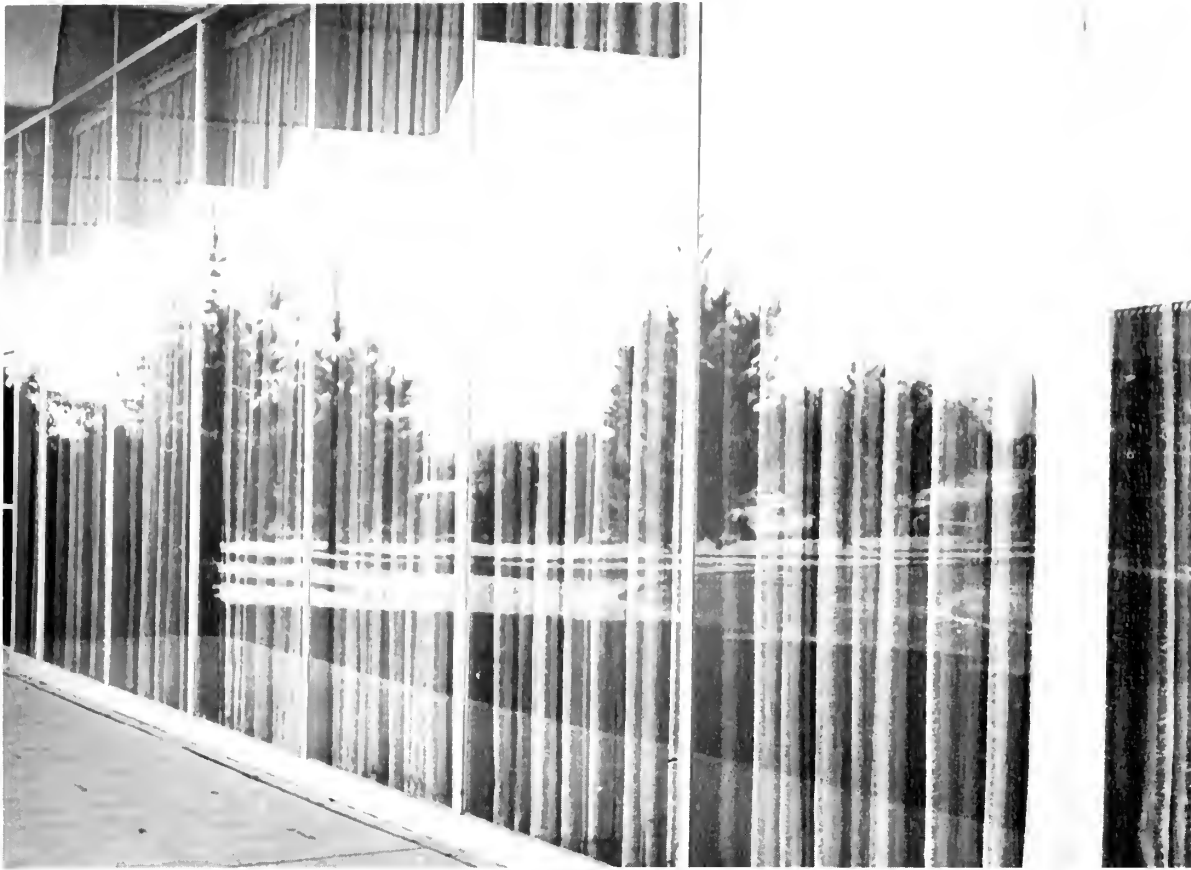

Guess where?



Steve Miller, one of our shorter basketball players at six feet and eleven inches tall.



The guys of room 410-412 and their mascot Maria.

One of CLC's extension classes



No dating, studying, or drinking allowed.



A portion of the AWS talent show.

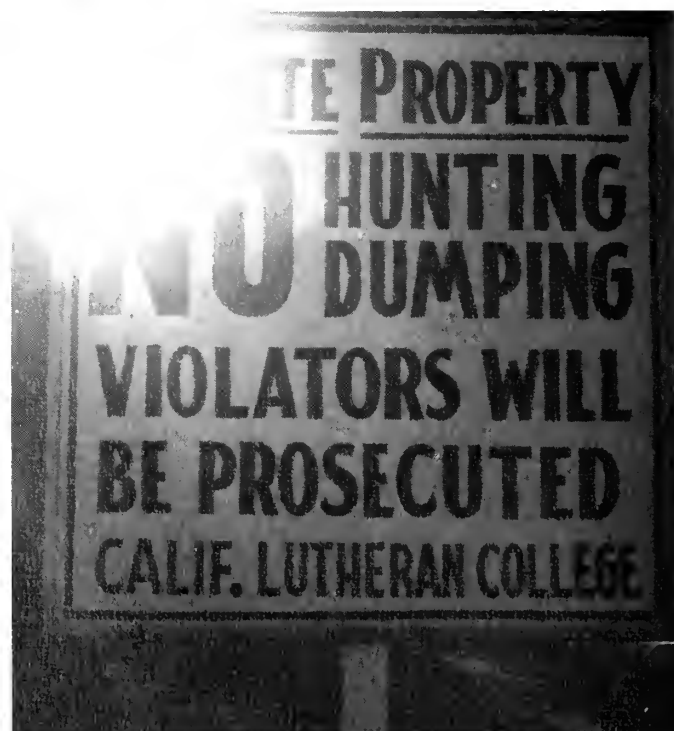



Are you sure that's your natural hair color?



That's what I call a real lovers spat



Ring around the rosy, pocket full of



Say cheese!

No one can accuse CLC of having bars around its campus.



S.O.S.





Frosh in a typical cheek to cheek position.



Don't say it

Looks like fun.



Keep up the nice work.



At Cap and Gown Day, Dr. Kuethe receives his award as the Outstanding Professor of the year, voted by the Senior Class.

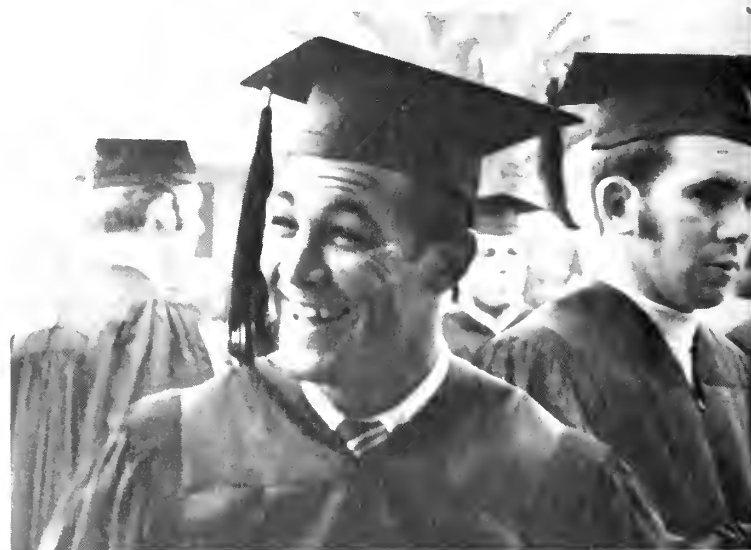

"I finally made it!"

Seniors prepare for their long march.





Above: Faculty and Seniors march in on Commencement Day, June 8.
Left: Judy Wacker, Bruce Warden, Willie Ware, Bruce Wilcox, Orin Wise, and Sally Schulmistras wait for it all to end



Craig McNey, Sr. Class President, and Fred Kemp, Alumni President, display the flag of the Class of 1969.



An enthusiastic graduating class!

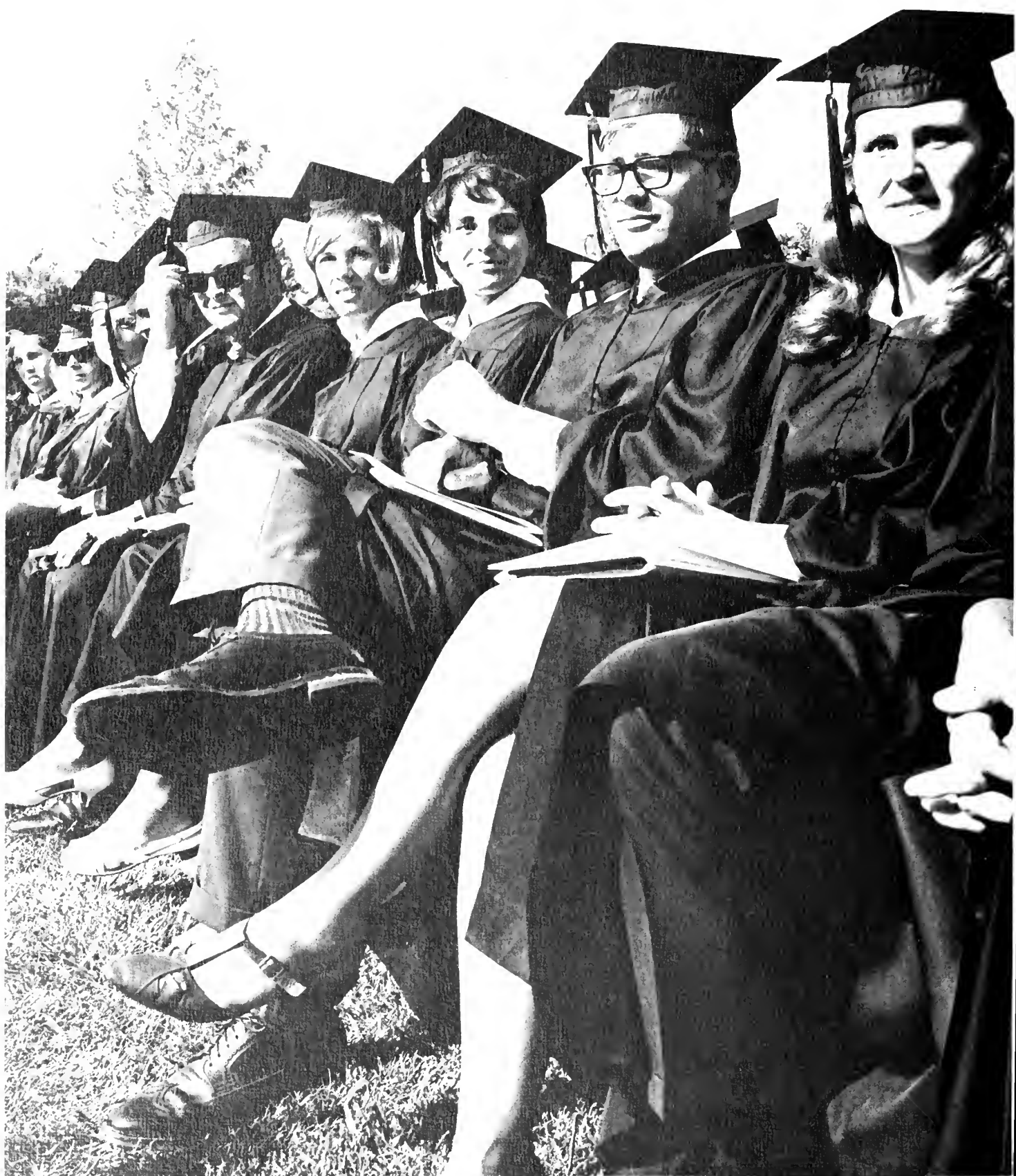

Graduating Seniors--Cheesecake and holes in their shoes!



Dr. O. Meredith Wilson delivers the commencement address to the Class of 1969.



Mary Kieschnick receives congratulations from Pres. Olson.

Class President, Craig McNey receives his diploma.



Choir members and graduates during Commencement Exercises.

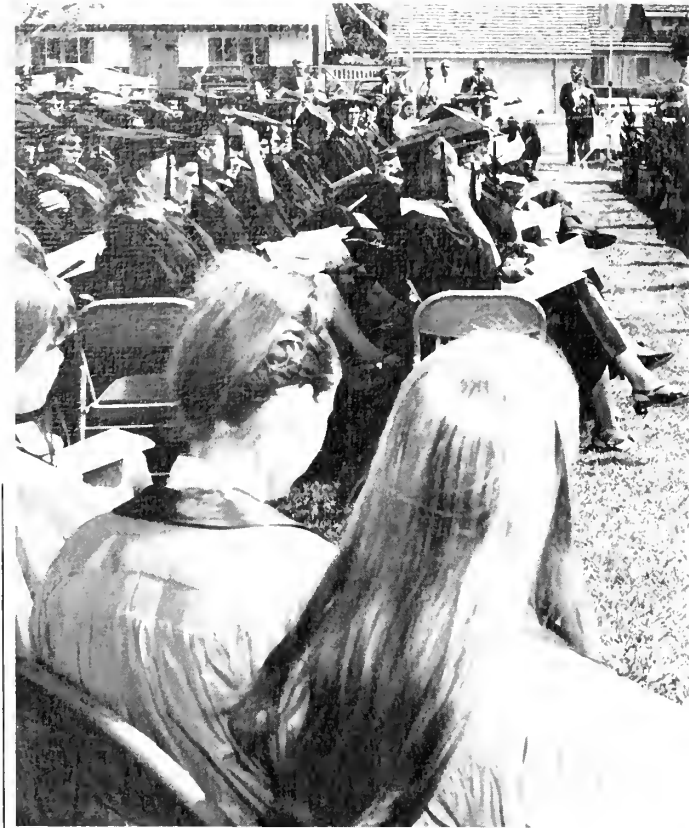

Suzi Kriz Warden





Commencement, 1969

Administration and Staff



DEAN OF STUDENTS
LYLE B. GANGSEI



PRESIDENT
DR. RAYMOND M. OLSON



DEAN OF COLLEGE
DR. RUDOLPH EDMUND



DEAN OF WOMEN
MISS DOROTHY HALL
ASSISTANT DIRECTORS
OF ADMISSIONS
MR. GENE EKENSTAM



CONTROLLER
MR. IRIN CLARY
MR. WINTON THURBER



ASSISTANT TO CONTROLLER
MR. JOHN SCHARER



ADMISSIONS COUNSELOR
MR. CHARLES BROWN





Mr. John Caldwell-Librarian



*DIRECTOR OF ADMISSIONS
REVEREND ROBERT LAWSON*



*Director of Housing
Mr. Edward Creason*



*Mrs. Beisswanger
Beta Dorm*



Miss Reitz-Alpha Dorm



Mr. and Mrs. Geoffrey Lillich & family



Mrs. Soehren-Postmistress



*Mrs. Naomi Benson R. N.
College Nurse*





Dr. John Cooper-Art

FACULTY



Mr. Benardus Weber-Art



Mr. Daniel Harris-Business

BUSINESS



*Dr. William Strunk
Science*



*Mr. Curtis Nelson
Biological Science*



*Dr. James Evenson
Geology*



*Mr. Richard Barns
Business*

SCIENCE



Dr. Ted Nichols-Physics



*Mr. Michael Wiley
Chemistry*



Dr. Alvin Waltz-Chemistry



Dr. Allen Leland-Education



Mr. Chester Shames-Education



Dr. Lyle Murley-English

EDUCATION



Mrs. Nancy Belk-English



Mr. Armor Nelson-English

ENGLISH

FOREIGN LANGUAGE



Dr. James Fonseca-Spanish



Miss Maria Brak-Spanish

Miss Jo Ann Prouty-French



Miss Anne Nelson-French



Miss Baby Von Breyman-French

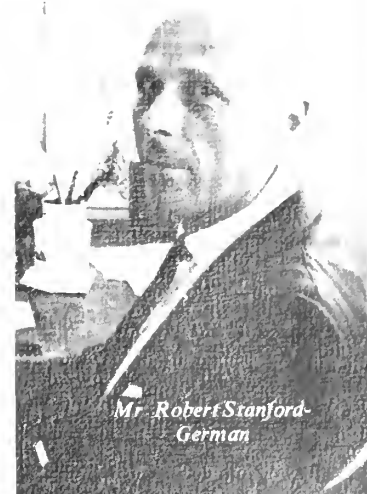

Mr. Robert Stanford-German



*Dr. Warren Howard-
History*



Dr. Wilfred Buth-History



*Mrs. Arlene Wolinski-
History*



Dr. Robert Zimmerman-Music



*Mr. Carl Swanson-
Music*



*Mr. Elmer Ramsey-
Music*

MUSIC



Dr. Lyle Sladek-Math



Mr. Gert Muser-Music



*Miss Betty Bowen
Music*



*Mr. Robert Laird-
Math*



*Dr. Edward Hill-
Math*

MATHEMATICS



Dr. Robert Campbell-P.E.



Mr. John Siemens-P.E.



Mr. Robert Shoup-P.E.



*Mr. Donald Garrison
P.E.*

PHYSICAL EDUCATION



Miss Nela Amundson-P.E.



Dr. Edward Tseng-Political Science

POLITICAL SCIENCE



Mr. Philip Paris-Political Science



Dr. Edwin Swenson-Psychology



Dr. Leo Branski-Psychology

P S Y C H O L O G Y



*Dr. Lloyd Fellows-
Psychology*

PHILOSOPHY RELIGION



*Dr. Wallace Asper-
Religion*



Dr. John Kuethe-Philosophy



Rev. Marvin Cain-Religion



Dr. James Kallas-Religion

PUBLIC SPEAKING

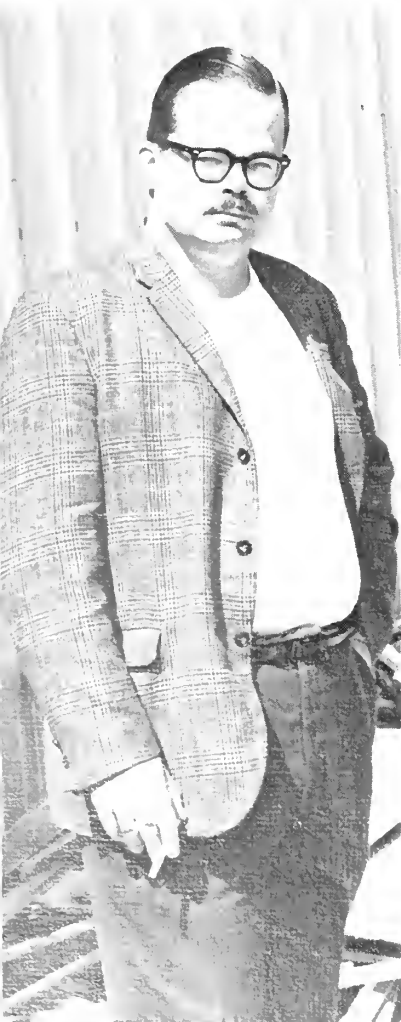

*Mr. Frederick Wolf
Theatre Arts*



Dr. Frederick Bowman-Speech



Dr. Thomas Maxwell-Sociology

ANTHROPOLOGY SOCIOLOGY



Dr. Richard Adams-Theatre Arts



*Mr. Wallace Richards-
Theatre Arts*



